

Yujin Gakuen (Japanese) School

Eugene SD 4J

Lane_sch74A

Building Type		County	
School		Lane	
Street			
250 Silver Ln			
City	State	Zip	
Eugene	OR	97404	
Latitude		Longitude	
44.09507		123.13655	
Tracking Code		Inspection Date	
RVS in 2006		1/30/2007	



Seismicity Zone: High

FEMA 154 Rapid Visual Screening Score Card

	Type	Basic Score	Vert Irreg	Plan Irreg	Pre-Code	Post-Bench	Soil C	Soil D	Soil E	RVS Score
Primary	W2	3.8	0	-0.5	0	0	0	0	0	3.3
Secondary		0	0	0	0	0	0	0	0	0
Tertiary		0	0	0	0	0	0	0	0	0

Yujin Gakuen (Japanese) School

Final RVS Score

Final Type

Final Score

W2

3.3

FEMA-154 Collapse Potential

Low (<1%)



OregonGeology

Rapid Visual Screening - Senate Bill #2 - Seismic Needs Assessment
Oregon Department of Geology and Mineral Industries

Yujin Gakuen (Japanese) School

Lane_sch74A

Enrollment	Year Built (Field Verified)	Year Built (Alt. Source)	Est. Decade Built
309		1961	1960
Total Area (square ft)	Number of Stories	Basement	Pounding Potential
22220	1	No	No

Plan Irregularities	Vertical Irregularities
Reentrant Corners: E Shaped	None
Torsion: Eccentric Stiffness	None
None	None

Falling Hazards	Poor Conditions
Other: Ornamental Hazard Over Exit	Visable Dry Rot
None	None
None	None



Yujin Gakuen (Japanese) School

Eugene SD 4J

Lane_sch74B

Building Type		County	
School		Lane	
Street			
250 Silver Ln			
City	State	Zip	
Eugene	OR	97404	
Latitude		Longitude	
44.09479		123.13628	
Tracking Code		Inspection Date	
RVS in 2006		1/30/2007	



Seismicity Zone: High

FEMA 154 Rapid Visual Screening Score Card

	Type	Basic Score	Vert Irreg	Plan Irreg	Pre-Code	Post-Bench	Soil C	Soil D	Soil E	RVS Score
Primary	W2	3.8	0	0	0	0	0	0	0	3.8
Secondary		0	0	0	0	0	0	0	0	0
Tertiary		0	0	0	0	0	0	0	0	0

Yujin Gakuen (Japanese) School

Final RVS Score

Final Type

Final Score

W2

3.8

FEMA-154 Collapse Potential

Low (<1%)



OregonGeology

Rapid Visual Screening - Senate Bill #2 - Seismic Needs Assessment
Oregon Department of Geology and Mineral Industries

Yujin Gakuen (Japanese) School

Lane_sch74B

Enrollment	Year Built (Field Verified)	Year Built (Alt. Source)	Est. Decade Built
309		1961	1970
Total Area (square ft)	Number of Stories	Basement	Pounding Potential
22220	1	No	No

Plan Irregularities	Vertical Irregularities
None	None
None	None
None	None

Falling Hazards	Poor Conditions
Other: Ornamental Hazard Over Exit	None
Other: Brick Veneer	None
None	None



SW Elevation View



SW Elevation View
mech screen on roof



SE Falling Hazard

Yujin Gakuen (Japanese) School

Eugene SD 4J

Lane_sch74C

Building Type		County	
School		Lane	
Street			
250 Silver Ln			
City	State	Zip	
Eugene	OR	97404	
Latitude		Longitude	
44.09498		123.13596	
Tracking Code		Inspection Date	
RVS in 2006		1/30/2007	



Seismicity Zone: High

FEMA 154 Rapid Visual Screening Score Card

	Type	Basic Score	Vert Irreg	Plan Irreg	Pre-Code	Post-Bench	Soil C	Soil D	Soil E	RVS Score
Primary	W2	3.8	0	0	0	0	0	0	0	3.8
Secondary		0	0	0	0	0	0	0	0	0
Tertiary		0	0	0	0	0	0	0	0	0

Yujin Gakuen (Japanese) School

Final RVS Score

Final Type

Final Score

W2

3.8

FEMA-154 Collapse Potential

Low (<1%)



OregonGeology

Rapid Visual Screening - Senate Bill #2 - Seismic Needs Assessment
Oregon Department of Geology and Mineral Industries

Enrollment	Year Built (Field Verified)	Year Built (Alt. Source)	Est. Decade Built
309		1961	1960
Total Area (square ft)	Number of Stories	Basement	Pounding Potential
22220	1	No	Yes

Plan Irregularities	Vertical Irregularities
None	None
None	None
None	None

Falling Hazards	Poor Conditions
Other: Ornamental Hazard Over Exit	None
None	None
None	None

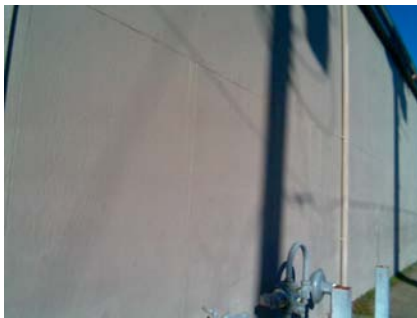

E Primary Structural Type
plywood



NE Pounding Potential



NW Elevation View

