

Ridgeline Montessori

Eugene SD 4J

Lane_sch91A

Building Type		County	
School		Lane	
Street			
2855 Lincoln St			
City	State	Zip	
Eugene	OR	97402	
Latitude		Longitude	
44.0275		123.09602	
Tracking Code		Inspection Date	
RVS in 2006		8/2/2006	



Seismicity Zone: High

FEMA 154 Rapid Visual Screening Score Card

	Type	Basic Score	Vert Irreg	Plan Irreg	Pre-Code	Post-Bench	Soil C	Soil D	Soil E	RVS Score
Primary	W2	3.8	-2	-0.5	0	0	0	0	0	1.3
Secondary		0	0	0	0	0	0	0	0	0
Tertiary		0	0	0	0	0	0	0	0	0

Ridgeline Montessori

Final RVS Score

Final Type

Final Score

W2

1.3

FEMA-154 Collapse Potential

Moderate (>1%)

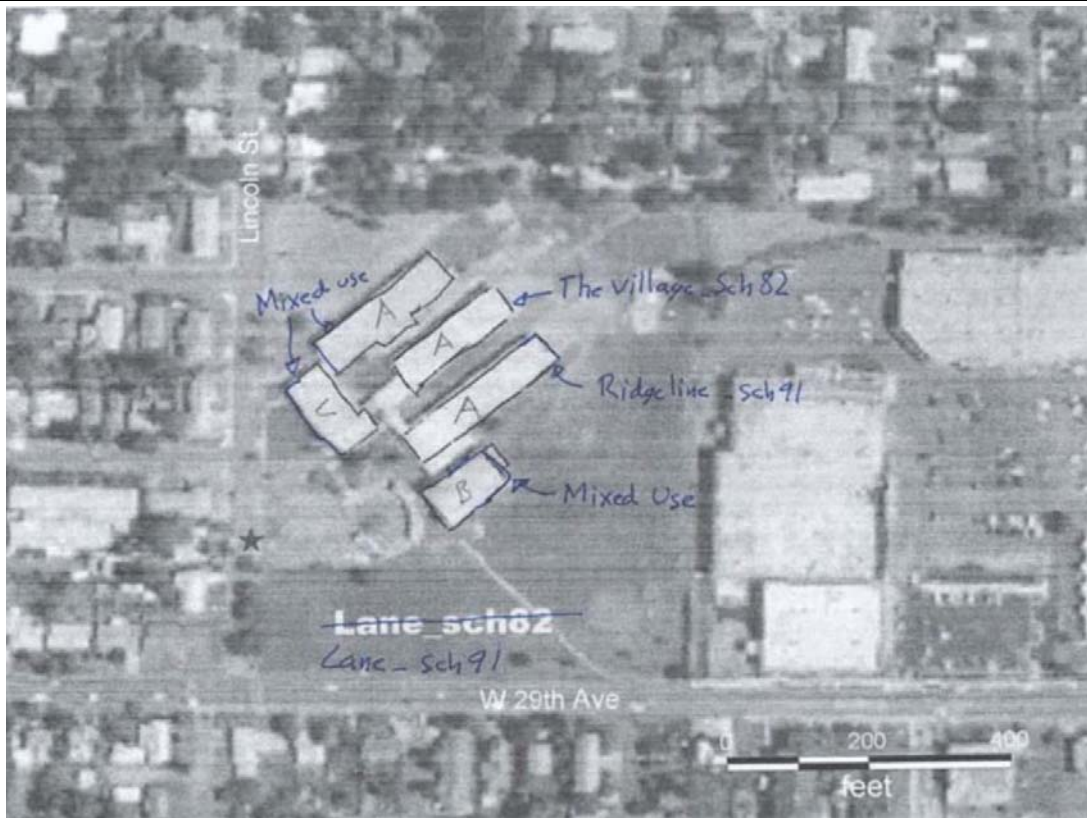

OregonGeology

Rapid Visual Screening - Senate Bill #2 - Seismic Needs Assessment
Oregon Department of Geology and Mineral Industries

Enrollment	Year Built (Field Verified)	Year Built (Alt. Source)	Est. Decade Built
226			1950
Total Area (square ft)	Number of Stories	Basement	Pounding Potential
	1	No	No

Plan Irregularities	Vertical Irregularities
Reentrant Corners: Other (Adjacent Build/Entity)	Steps in Elevation View: Single Change (Adjacent Building/Entity)
None	None
None	None

Falling Hazards	Poor Conditions
None	None
None	None
None	None



W General Site
also shows small retaining walls.



Ridgeline Montessori

Eugene SD 4J

Lane_sch91B

Building Type		County	
School		Lane	
Street			
2855 Lincoln St			
City	State	Zip	
Eugene	OR	97402	
Latitude		Longitude	
44.02698		123.09581	
Tracking Code		Inspection Date	
RVS in 2006		8/2/2006	



Seismicity Zone: High

FEMA 154 Rapid Visual Screening Score Card

	Type	Basic Score	Vert Irreg	Plan Irreg	Pre-Code	Post-Bench	Soil C	Soil D	Soil E	RVS Score
Primary	W2	3.8	-2	-0.5	0	0	0	0	0	1.3
Secondary		0	0	0	0	0	0	0	0	0
Tertiary		0	0	0	0	0	0	0	0	0

Ridgeline Montessori

Final RVS Score

Final Type

Final Score

W2

1.3

FEMA-154 Collapse Potential

Moderate (>1%)

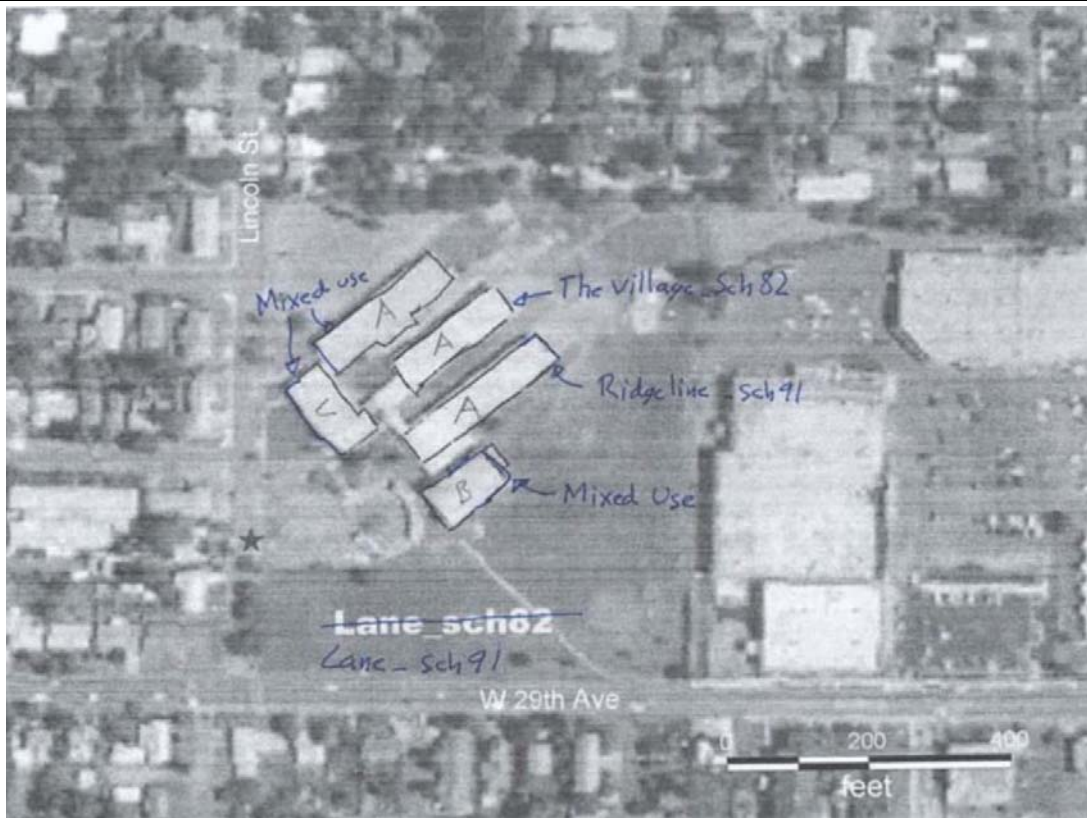

OregonGeology

Rapid Visual Screening - Senate Bill #2 - Seismic Needs Assessment
Oregon Department of Geology and Mineral Industries

Enrollment	Year Built (Field Verified)	Year Built (Alt. Source)	Est. Decade Built
226			1950
Total Area (square ft)	Number of Stories	Basement	Pounding Potential
	1	No	No

Plan Irregularities	Vertical Irregularities
Reentrant Corners: Other	Steps in Elevation View: Single Change
None	None
None	None

Falling Hazards	Poor Conditions
None	None
None	None
None	None



NW General Site



Ridgeline Montessori

Lane_sch91C

Eugene SD 4J

Building Type		County	
School		Lane	
Street			
2855 Lincoln St			
City	State	Zip	
Eugene	OR	97402	
Latitude		Longitude	
44.0273		123.09656	
Tracking Code		Inspection Date	
RVS in 2006		8/2/2006	



Seismicity Zone: High

FEMA 154 Rapid Visual Screening Score Card

	Type	Basic Score	Vert Irreg	Plan Irreg	Pre-Code	Post-Bench	Soil C	Soil D	Soil E	RVS Score
Primary	W2	3.8	-2	-0.5	0	0	0	0	0	1.3
Secondary	C2	2.8	-1	-0.5	0	0	0	0	0	1.3
Tertiary		0	0	0	0	0	0	0	0	0

Ridgeline Montessori

Final RVS Score

Final Type

Final Score

W2

1.3

FEMA-154 Collapse Potential

Moderate (>1%)

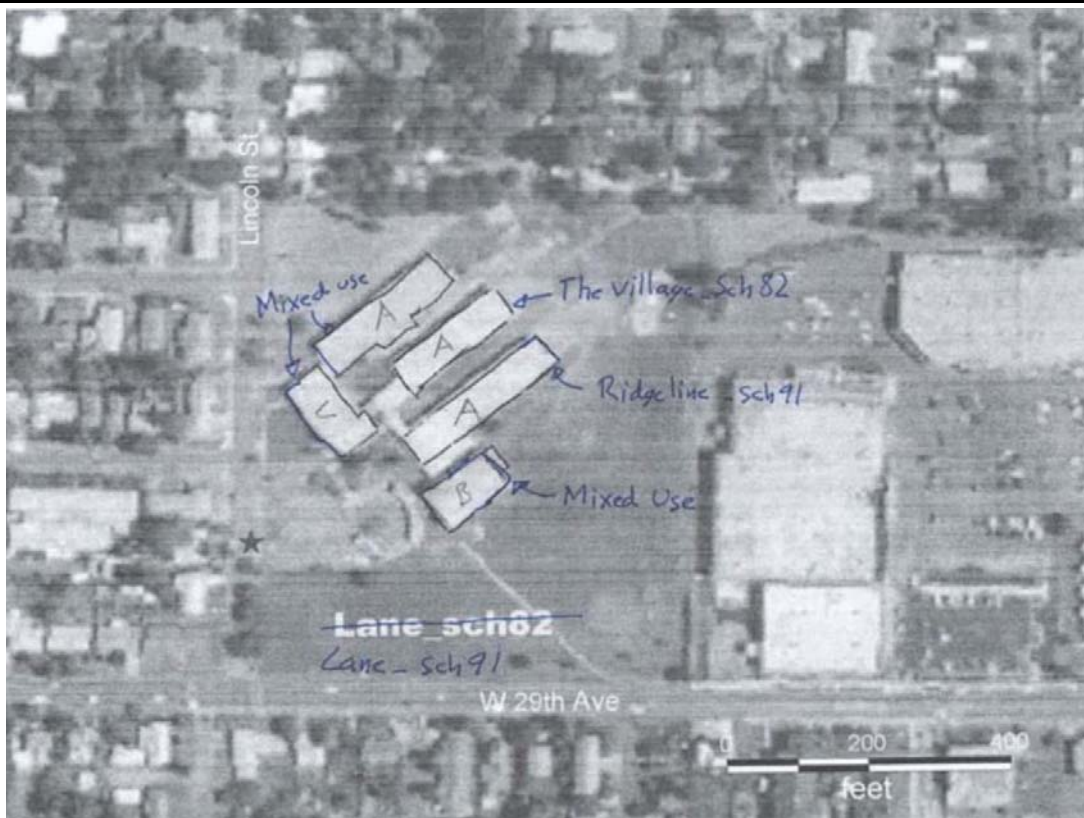

OregonGeology

Rapid Visual Screening - Senate Bill #2 - Seismic Needs Assessment
Oregon Department of Geology and Mineral Industries

Enrollment	Year Built (Field Verified)	Year Built (Alt. Source)	Est. Decade Built
226			1950
Total Area (square ft)	Number of Stories	Basement	Pounding Potential
	2	No	No

Plan Irregularities	Vertical Irregularities
Reentrant Corners:Other (Adjacent Build/Entity)	Building On Hill or Sloped Site
None	Steps in Elevation View: Single Change (Adjacent Building/Entity)
None	None

Falling Hazards	Poor Conditions
None	None
None	None
None	None



W Vertical Irregularity Primary
Sloped site.



W General Site

