

Building Type		County	
EOC-Public Safety Answering P		Lincoln	
Street			
1503 SE East Devils Lake Rd			
City	State	Zip	
Lincoln City	OR	97367	
Latitude		Longitude	
44.96163		124.01116	
Tracking Code		Inspection Date	
RVS in 2006		8/10/2006	



Seismicity Zone: Very High

FEMA 154 Rapid Visual Screening Score Card

	Type	Basic Score	Vert Irreg	Plan Irreg	Pre-Code	Post-Bench	Soil C	Soil D	Soil E	RVS Score
Primary	W2	3.8	-2	0	0	2.4	0	0	0	4.2
Secondary		0	0	0	0	0	0	0	0	0
Tertiary		0	0	0	0	0	0	0	0	0

Lincoln City Police Dept

Final RVS Score

Final Type

Final Score

W2

4.2

FEMA-154 Collapse Potential

Low (<1%)

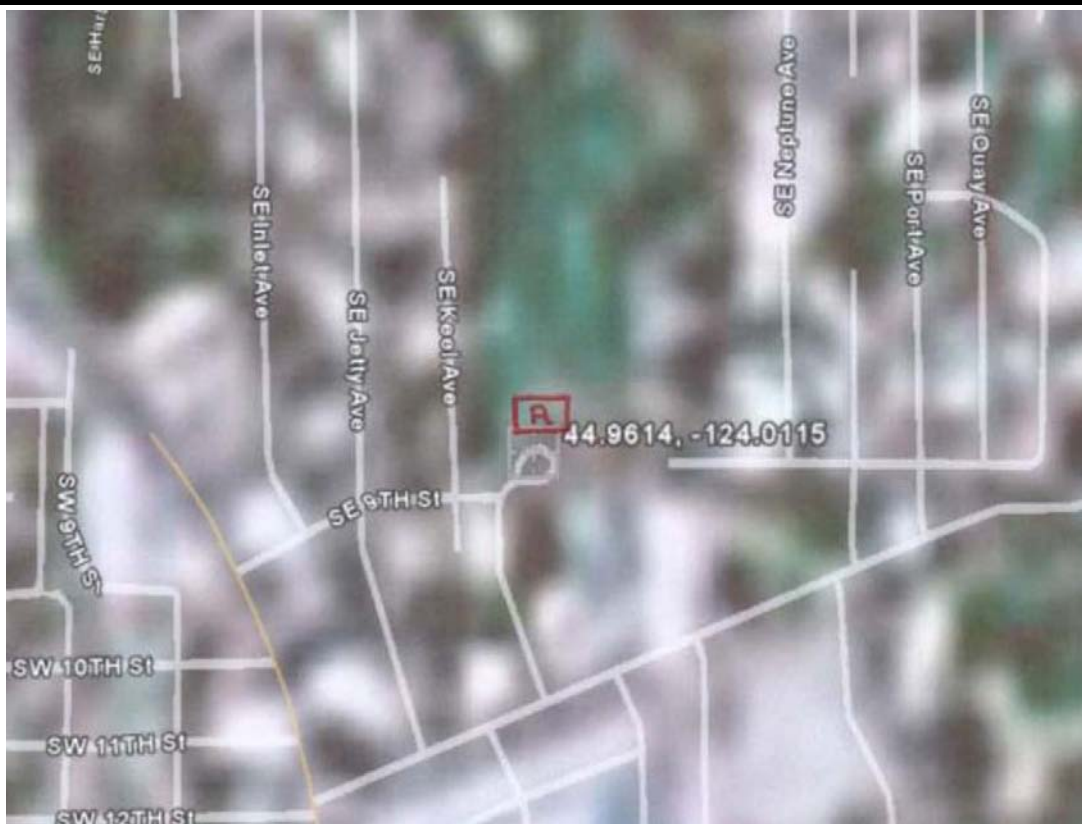

Enrollment	Year Built (Field Verified)	Year Built (Alt. Source)	Est. Decade Built
<input type="text"/>	<input type="text"/>	<input type="text"/>	<input type="text" value="1980"/>
Total Area (square ft)	Number of Stories	Basement	Pounding Potential
<input type="text"/>	<input type="text" value="2"/>	<input type="text" value="No"/>	<input type="text" value="No"/>

Plan Irregularities	Vertical Irregularities
<input type="text" value="None"/>	<input type="text" value="Soft Story"/>
<input type="text" value="None"/>	<input type="text" value="Building On Hill or Sloped Site"/>
<input type="text" value="None"/>	<input type="text" value="None"/>

Falling Hazards	Poor Conditions
<input type="text" value="None"/>	<input type="text" value="None"/>
<input type="text" value="None"/>	<input type="text" value="None"/>
<input type="text" value="None"/>	<input type="text" value="None"/>



N Vertical Irregularity Primary



W General Site



S General Site