

Branch - Sweet Home Center

Linn_coc13A

Linn-Benton CC

Building Type		County	
Community_College		Linn	
Street			
1661 Long St			
City	State	Zip	
Sweet Home	OR	97386	
Latitude		Longitude	
44.39684		122.72475	
Tracking Code		Inspection Date	
Missed		3/1/2007	

Seismicity Zone: Moderate

FEMA 154 Rapid Visual Screening Score Card

	Type	Basic Score	Vert Irreg	Plan Irreg	Pre-Code	Post-Bench	Soil C	Soil D	Soil E	RVS Score
Primary		0	0	0	0	0	0	0	0	0
Secondary		0	0	0	0	0	0	0	0	0
Tertiary		0	0	0	0	0	0	0	0	0

Branch - Sweet Home Center

Final RVS Score

Final Type

Final Score

FEMA-154 Collapse Potential

High (>10%)

SWEET HOME CENTER

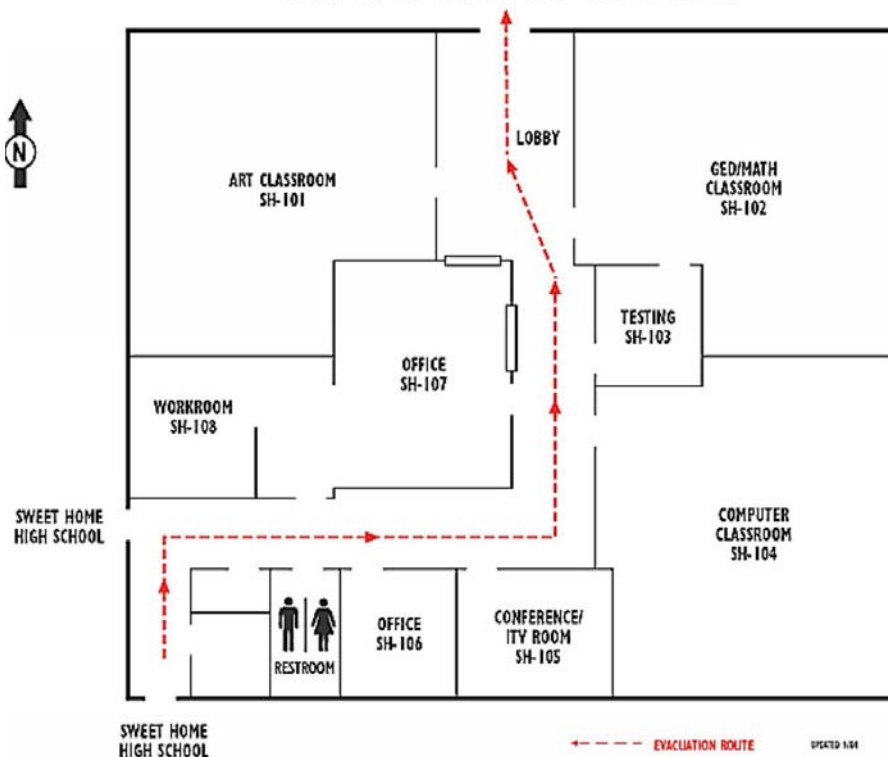

OregonGeology

Rapid Visual Screening - Senate Bill #2 - Seismic Needs Assessment
Oregon Department of Geology and Mineral Industries

Enrollment	Year Built (Field Verified)	Year Built (Alt. Source)	Est. Decade Built
Total Area (square ft)	Number of Stories	Basement	Pounding Potential
	1	No	No

Plan Irregularities	Vertical Irregularities

Falling Hazards	Poor Conditions