

Samaritan Albany General Hospital

Samaritan Health Services NFP

Linn_hos01A

Building Type		County	
Hospital		Linn	
Street			
1046 6th Ave SW			
City	State	Zip	
Albany	OR	97321	
Latitude		Longitude	
44.6316		123.1162	
Tracking Code		Inspection Date	
New Building		6/30/2006	



Seismicity Zone: High

FEMA 154 Rapid Visual Screening Score Card

	Type	Basic Score	Vert Irreg	Plan Irreg	Pre-Code	Post-Bench	Soil C	Soil D	Soil E	RVS Score
Primary	S4	3.2	-1	0	0	0	-0.4	0	0	1.8
Secondary	S1	3	-1	0	0	0	-0.4	0	0	1.6
Tertiary	C1	2.9	-1.5	0	0	0	-0.4	0	0	1

Samaritan Albany General Hospital

Final RVS Score

Final Type

Final Score

C1

1

FEMA-154 Collapse Potential

Low (<1%)

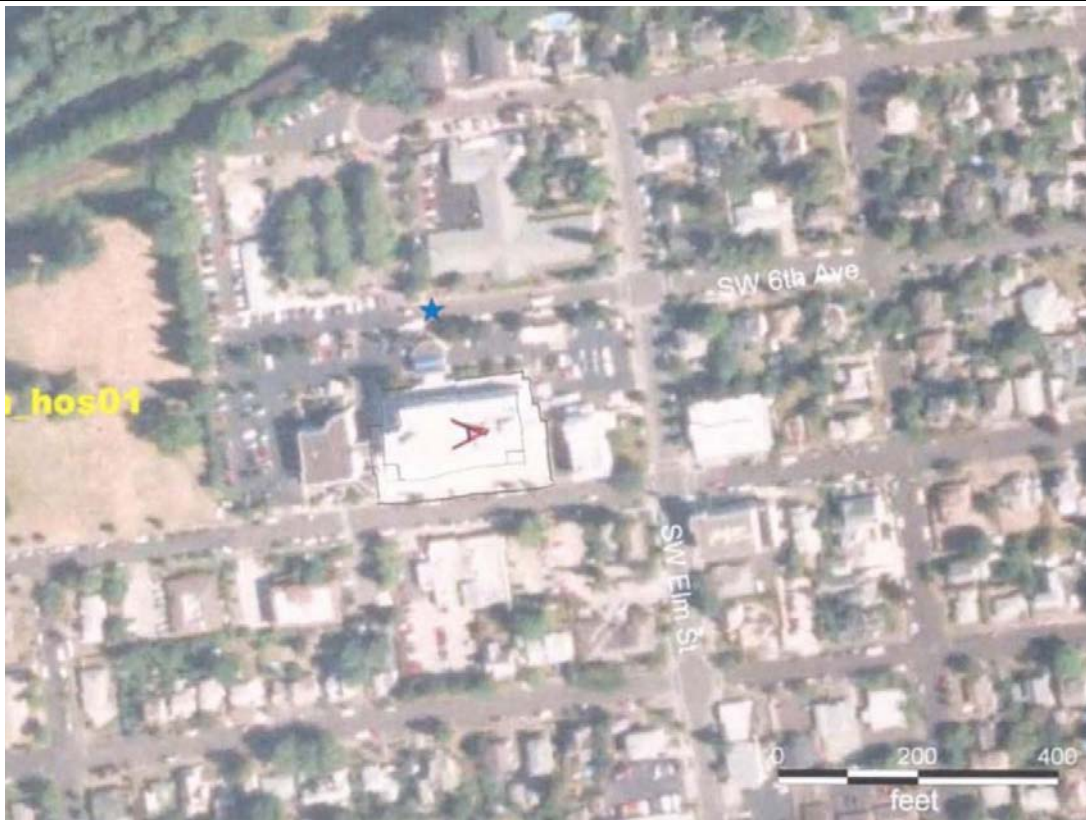

OregonGeology

Rapid Visual Screening - Senate Bill #2 - Seismic Needs Assessment
Oregon Department of Geology and Mineral Industries

Samaritan Albany General Hospital

Linn_hos01A

Enrollment	Year Built (Field Verified)	Year Built (Alt. Source)	Est. Decade Built
		1965	1960
Total Area (square ft)	Number of Stories	Basement	Pounding Potential
115820	4	Yes	No

Plan Irregularities	Vertical Irregularities
Reentrant Corners: Other	Steps in Elevation View: Single Change
None	None
None	None

Falling Hazards	Poor Conditions
Heavy Cladding (thick stone or concrete)	None
None	None
None	None



NE General Site



N Primary Structural Type
Also Cladding (solid concrete awnings) .I beam -shaped pieces.
Plan irregularity



E Vertical Irregularity Primary



S Secondary Structural Type



E Secondary Structural Type



E General Site