

# Samaritan Lebanon Community Hospital

Samaritan Health Services NFP

Linn\_hos02A

Building Type		County	
Hospital		Linn	
Street			
525 N Santiam Hwy			
City	State	Zip	
Lebanon	OR	97355	
Latitude		Longitude	
44.55097		122.90713	
Tracking Code		Inspection Date	
New Building		7/31/2006	



Seismicity Zone: Moderate

## FEMA 154 Rapid Visual Screening Score Card

	Type	Basic Score	Vert Irreg	Plan Irreg	Pre-Code	Post-Bench	Soil C	Soil D	Soil E	RVS Score
Primary	RM1	3.6	-2	-0.5	0	0	0	-1.2	0	-0.1
Secondary	RM2	3.4	-1.5	-0.5	0	0	0	-1.2	0	0.2
Tertiary		0	0	0	0	0	0	0	0	0

Samaritan Lebanon Community Hospital

## Final RVS Score

Final Type

Final Score

RM1

-0.1

FEMA-154 Collapse Potential

Low (<1%)



OregonGeology

Rapid Visual Screening - Senate Bill #2 - Seismic Needs Assessment  
Oregon Department of Geology and Mineral Industries

Enrollment	Year Built (Field Verified)	Year Built (Alt. Source)	Est. Decade Built
	1951	1951	1950
Total Area (square ft)	Number of Stories	Basement	Pounding Potential
	1	No	No

Plan Irregularities	Vertical Irregularities
Reentrant Corners:Other (Adjacent Build/Entity)	Steps in Elevation View: 2 to 3 Changes (Adjacent Building/Entity)
Reentrant Corners: Other	None
Reentrant Corners: Other (Adjacent Build/Entity	None

Falling Hazards	Poor Conditions
None	None
None	None
None	None



N General Site

# Samaritan Lebanon Community Hospital

Linn\_hos02B

Samaritan Health Services NFP

Building Type		County	
Hospital		Linn	
Street			
525 N Santiam Hwy			
City	State	Zip	
Lebanon	OR	97355	
Latitude		Longitude	
44.55104		122.90673	
Tracking Code		Inspection Date	
New Building		7/31/2006	

Seismicity Zone: Moderate

## FEMA 154 Rapid Visual Screening Score Card

	Type	Basic Score	Vert Irreg	Plan Irreg	Pre-Code	Post-Bench	Soil C	Soil D	Soil E	RVS Score
Primary	RM1	3.6	-2	-0.5	0	0	0	-1.2	0	-0.1
Secondary	RM2	3.4	-1.5	-0.5	0	0	0	-1.2	0	0.2
Tertiary		0	0	0	0	0	0	0	0	0

Samaritan Lebanon Community Hospital

## Final RVS Score

Final Type

Final Score

RM1

-0.1

FEMA-154 Collapse Potential

Low (<1%)



OregonGeology

Rapid Visual Screening - Senate Bill #2 - Seismic Needs Assessment  
Oregon Department of Geology and Mineral Industries

Enrollment	Year Built (Field Verified)	Year Built (Alt. Source)	Est. Decade Built
	1957	1951	1950
Total Area (square ft)	Number of Stories	Basement	Pounding Potential
	1	No	No

Plan Irregularities	Vertical Irregularities
Reentrant Corners:Other (Adjacent Build/Entity)	Steps in Elevation View: 2 to 3 Changes (Adjacent Building/Entity)
None	None
None	None

Falling Hazards	Poor Conditions
None	None
None	None
None	None



# Samaritan Lebanon Community Hospital

Samaritan Health Services NFP

Linn\_hos02C

Building Type		County	
Hospital		Linn	
Street			
525 N Santiam Hwy			
City	State	Zip	
Lebanon	OR	97355	
Latitude		Longitude	
44.55084		122.90689	
Tracking Code		Inspection Date	
New Building		7/31/2006	



Seismicity Zone: Moderate

## FEMA 154 Rapid Visual Screening Score Card

	Type	Basic Score	Vert Irreg	Plan Irreg	Pre-Code	Post-Bench	Soil C	Soil D	Soil E	RVS Score
Primary	RM1	3.6	-2	-0.5	0	0	0	-1.2	0	-0.1
Secondary		0	0	0	0	0	0	0	0	0
Tertiary		0	0	0	0	0	0	0	0	0

Samaritan Lebanon Community Hospital

## Final RVS Score

Final Type

Final Score

RM1

-0.1

FEMA-154 Collapse Potential

Low (<1%)

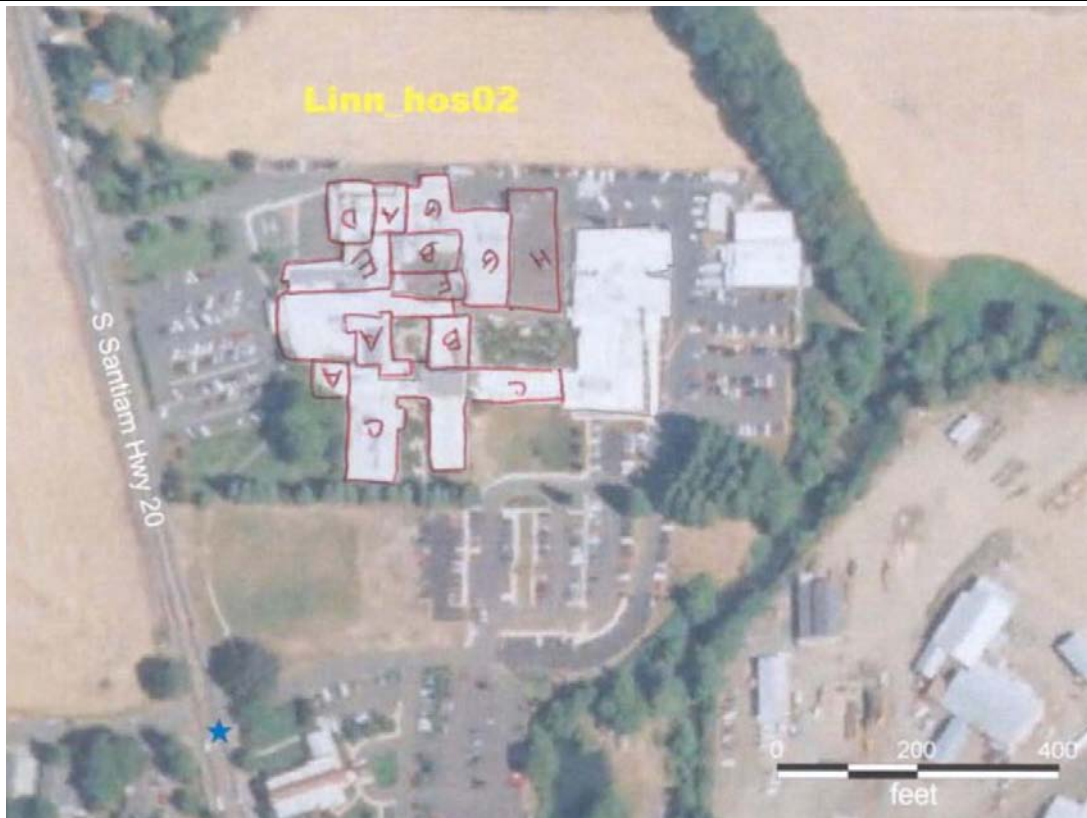

OregonGeology

Rapid Visual Screening - Senate Bill #2 - Seismic Needs Assessment  
Oregon Department of Geology and Mineral Industries

Enrollment	Year Built (Field Verified)	Year Built (Alt. Source)	Est. Decade Built
	1960	1951	1960
Total Area (square ft)	Number of Stories	Basement	Pounding Potential
	1	No	No

Plan Irregularities	Vertical Irregularities
Reentrant Corners: U shaped	Steps in Elevation View: 2 to 3 Changes (Adjacent Building/Entity)
Reentrant Corners: Other (Adjacent Build/Entity	None
None	None

Falling Hazards	Poor Conditions
None	None
None	None
None	None



E General Site

# Samaritan Lebanon Community Hospital

Samaritan Health Services NFP

Linn\_hos02D

Building Type		County	
Hospital		Linn	
Street			
525 N Santiam Hwy			
City	State	Zip	
Lebanon	OR	97355	
Latitude		Longitude	
44.55156		122.90718	
Tracking Code		Inspection Date	
New Building		7/31/2006	



Seismicity Zone: Moderate

## FEMA 154 Rapid Visual Screening Score Card

	Type	Basic Score	Vert Irreg	Plan Irreg	Pre-Code	Post-Bench	Soil C	Soil D	Soil E	RVS Score
Primary	RM1	3.6	-2	-0.5	0	0	0	-1.2	0	-0.1
Secondary	RM2	3.4	-1.5	-0.5	0	0	0	-1.2	0	0.2
Tertiary		0	0	0	0	0	0	0	0	0

Samaritan Lebanon Community Hospital

## Final RVS Score

Final Type

Final Score

RM1

-0.1

## FEMA-154 Collapse Potential

Low (<1%)



OregonGeology

Rapid Visual Screening - Senate Bill #2 - Seismic Needs Assessment  
Oregon Department of Geology and Mineral Industries

Enrollment	Year Built (Field Verified)	Year Built (Alt. Source)	Est. Decade Built
	1961	1951	1960
Total Area (square ft)	Number of Stories	Basement	Pounding Potential
	1	No	No

Plan Irregularities	Vertical Irregularities
Reentrant Corners: Other	Steps in Elevation View: 2 to 3 Changes (Adjacent Building/Entity)
Reentrant Corners: Other (Adjacent Build/Entity	None
None	None

Falling Hazards	Poor Conditions
None	None
None	None
None	None



N     General Site  
Also shows building A.



# Samaritan Lebanon Community Hospital

Samaritan Health Services NFP

Linn\_hos02E

Building Type		County	
Hospital		Linn	
Street			
525 N Santiam Hwy			
City	State	Zip	
Lebanon	OR	97355	
Latitude		Longitude	
44.55132		122.90721	
Tracking Code		Inspection Date	
New Building		7/31/2006	



Seismicity Zone: Moderate

## FEMA 154 Rapid Visual Screening Score Card

	Type	Basic Score	Vert Irreg	Plan Irreg	Pre-Code	Post-Bench	Soil C	Soil D	Soil E	RVS Score
Primary	RM1	3.6	-2	-0.5	0	0	0	-1.2	0	-0.1
Secondary	RM2	3.4	-1.5	-0.5	0	0	0	-1.2	0	0.2
Tertiary		0	0	0	0	0	0	0	0	0

Samaritan Lebanon Community Hospital

## Final RVS Score

Final Type

Final Score

RM1

-0.1

## FEMA-154 Collapse Potential

Low (<1%)

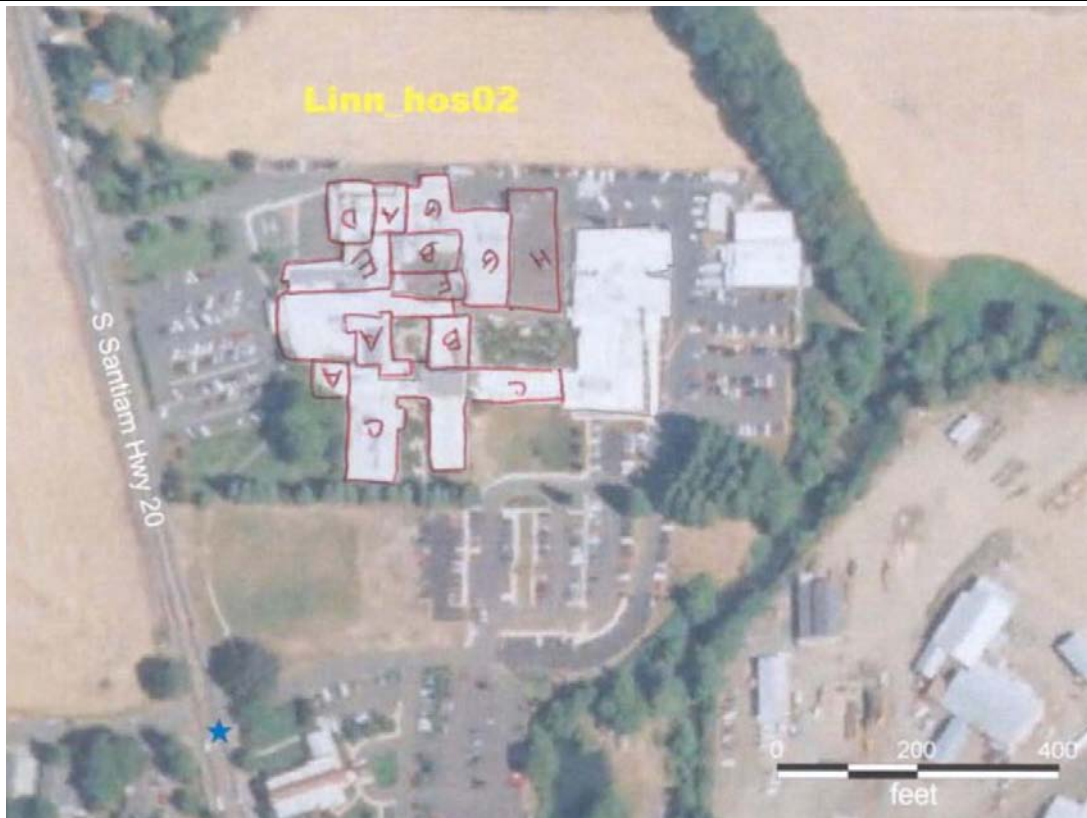

OregonGeology

Rapid Visual Screening - Senate Bill #2 - Seismic Needs Assessment  
Oregon Department of Geology and Mineral Industries

Enrollment	Year Built (Field Verified)	Year Built (Alt. Source)	Est. Decade Built
	1986	1951	1980
Total Area (square ft)	Number of Stories	Basement	Pounding Potential
	1	No	No

Plan Irregularities	Vertical Irregularities
Reentrant Corners: T shaped	Steps in Elevation View: 2 to 3 Changes (Adjacent Building/Entity)
Reentrant Corners: Other (Adjacent Build/Entity	None
None	None

Falling Hazards	Poor Conditions
None	None
None	None
None	None

# Samaritan Lebanon Community Hospital

Samaritan Health Services NFP

Linn\_hos02F

Building Type		County	
Hospital		Linn	
Street			
525 N Santiam Hwy			
City	State	Zip	
Lebanon	OR	97355	
Latitude		Longitude	
44.55122		122.90681	
Tracking Code		Inspection Date	
New Building		7/31/2006	

Seismicity Zone: Moderate

## FEMA 154 Rapid Visual Screening Score Card

	Type	Basic Score	Vert Irreg	Plan Irreg	Pre-Code	Post-Bench	Soil C	Soil D	Soil E	RVS Score
Primary	RM1	3.6	0	0	0	0	0	-1.2	0	2.4
Secondary		0	0	0	0	0	0	0	0	0
Tertiary		0	0	0	0	0	0	0	0	0

Samaritan Lebanon Community Hospital

## Final RVS Score

Final Type

Final Score

RM1

2.4

FEMA-154 Collapse Potential

Low (<1%)



OregonGeology

Rapid Visual Screening - Senate Bill #2 - Seismic Needs Assessment  
Oregon Department of Geology and Mineral Industries

Enrollment	Year Built (Field Verified)	Year Built (Alt. Source)	Est. Decade Built
	1988	1951	1980
Total Area (square ft)	Number of Stories	Basement	Pounding Potential
	1	No	No

Plan Irregularities	Vertical Irregularities
None	None
None	None
None	None

Falling Hazards	Poor Conditions
None	None
None	None
None	None

# Samaritan Lebanon Community Hospital

Samaritan Health Services NFP

Linn\_hos02G

Building Type		County	
Hospital		Linn	
Street			
525 N Santiam Hwy			
City	State	Zip	
Lebanon	OR	97355	
Latitude		Longitude	
44.55143		122.9065	
Tracking Code		Inspection Date	
New Building		7/31/2006	



Seismicity Zone: Moderate

## FEMA 154 Rapid Visual Screening Score Card

	Type	Basic Score	Vert Irreg	Plan Irreg	Pre-Code	Post-Bench	Soil C	Soil D	Soil E	RVS Score
Primary	RM2	3.4	-1.5	-0.5	0	1.8	0	-1.2	0	2
Secondary		0	0	0	0	0	0	0	0	0
Tertiary		0	0	0	0	0	0	0	0	0

Samaritan Lebanon Community Hospital

## Final RVS Score

Final Type

Final Score

RM2

2

FEMA-154 Collapse Potential

Low (<1%)



OregonGeology

Rapid Visual Screening - Senate Bill #2 - Seismic Needs Assessment  
Oregon Department of Geology and Mineral Industries



Enrollment	Year Built (Field Verified)	Year Built (Alt. Source)	Est. Decade Built
	1993	1951	1990
Total Area (square ft)	Number of Stories	Basement	Pounding Potential
	1	No	No

Plan Irregularities	Vertical Irregularities
Reentrant Corners:Other (Adjacent Build/Entity)	Steps in Elevation View: 2 to 3 Changes (Adjacent Building/Entity)
Reentrant Corners: Other	None
None	None

Falling Hazards	Poor Conditions
None	None
None	None
None	None

# Samaritan Lebanon Community Hospital

Samaritan Health Services NFP

Linn\_hos02H

Building Type		County	
Hospital		Linn	
Street			
525 N Santiam Hwy			
City	State	Zip	
Lebanon	OR	97355	
Latitude		Longitude	
44.55143		122.90623	
Tracking Code		Inspection Date	
New Building		7/31/2006	



Seismicity Zone: Moderate

## FEMA 154 Rapid Visual Screening Score Card

	Type	Basic Score	Vert Irreg	Plan Irreg	Pre-Code	Post-Bench	Soil C	Soil D	Soil E	RVS Score
Primary	C3	3.2	-2	-0.5	0	0	0	-1	0	-0.3
Secondary		0	0	0	0	0	0	0	0	0
Tertiary		0	0	0	0	0	0	0	0	0

Samaritan Lebanon Community Hospital

## Final RVS Score

Final Type

Final Score

C3

-0.3

FEMA-154 Collapse Potential

Low (<1%)

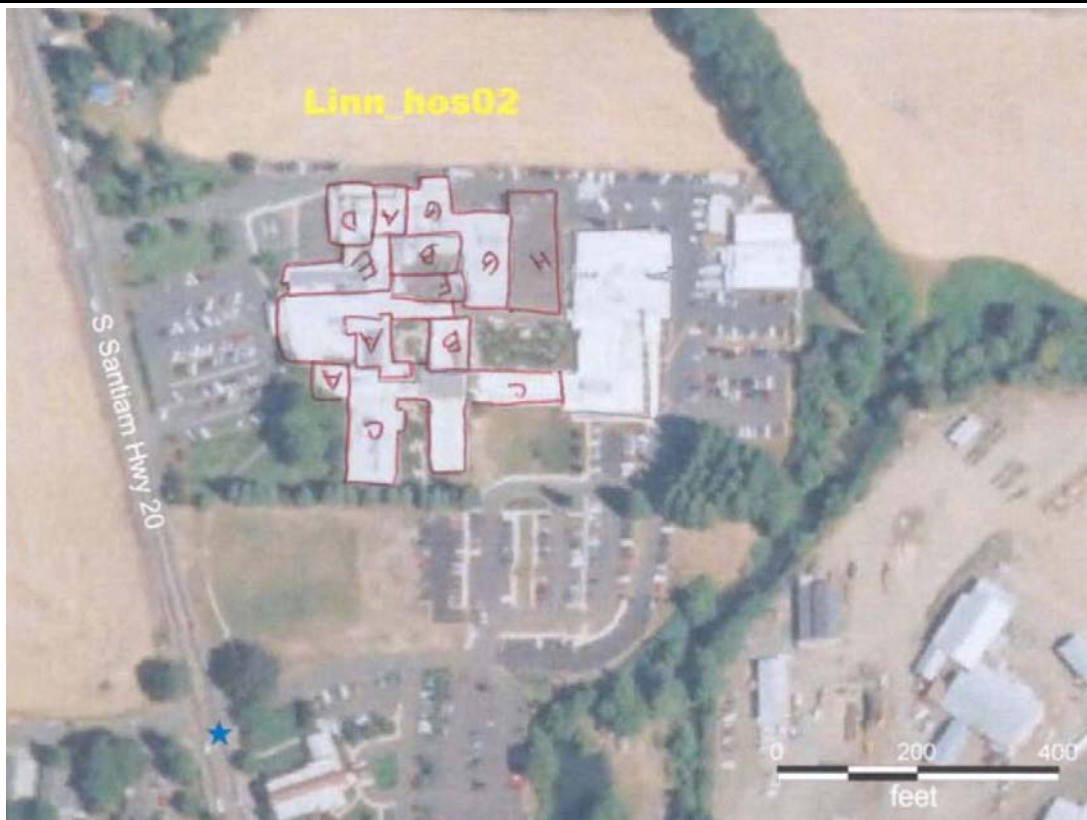

OregonGeology

Rapid Visual Screening - Senate Bill #2 - Seismic Needs Assessment  
Oregon Department of Geology and Mineral Industries

Enrollment	Year Built (Field Verified)	Year Built (Alt. Source)	Est. Decade Built
	1988	1951	1980
Total Area (square ft)	Number of Stories	Basement	Pounding Potential
	1	No	No

Plan Irregularities	Vertical Irregularities
Reentrant Corners:Other (Adjacent Build/Entity)	Steps in Elevation View: Single Change (Adjacent Building/Entity)
None	None
None	None

Falling Hazards	Poor Conditions
None	None
None	None
None	None



N    General Site