

Lebanon High School

Lebanon Community SD 9

Linn_sch28A

Building Type		County	
School		Linn	
Street			
1700 S 5th St			
City	State	Zip	
Lebanon	OR	97355	
Latitude		Longitude	
44.52911		122.91369	
Tracking Code		Inspection Date	
RVS in 2006		1/30/2007	



Seismicity Zone: Moderate

FEMA 154 Rapid Visual Screening Score Card

	Type	Basic Score	Vert Irreg	Plan Irreg	Pre-Code	Post-Bench	Soil C	Soil D	Soil E	RVS Score
Primary	C2	3.6	-2	-0.5	0	0	0	-1.2	0	-0.1
Secondary		0	0	0	0	0	0	0	0	0
Tertiary		0	0	0	0	0	0	0	0	0

Lebanon High School

Final RVS Score

Final Type

Final Score

C2

-0.1

FEMA-154 Collapse Potential

Very High (100%)

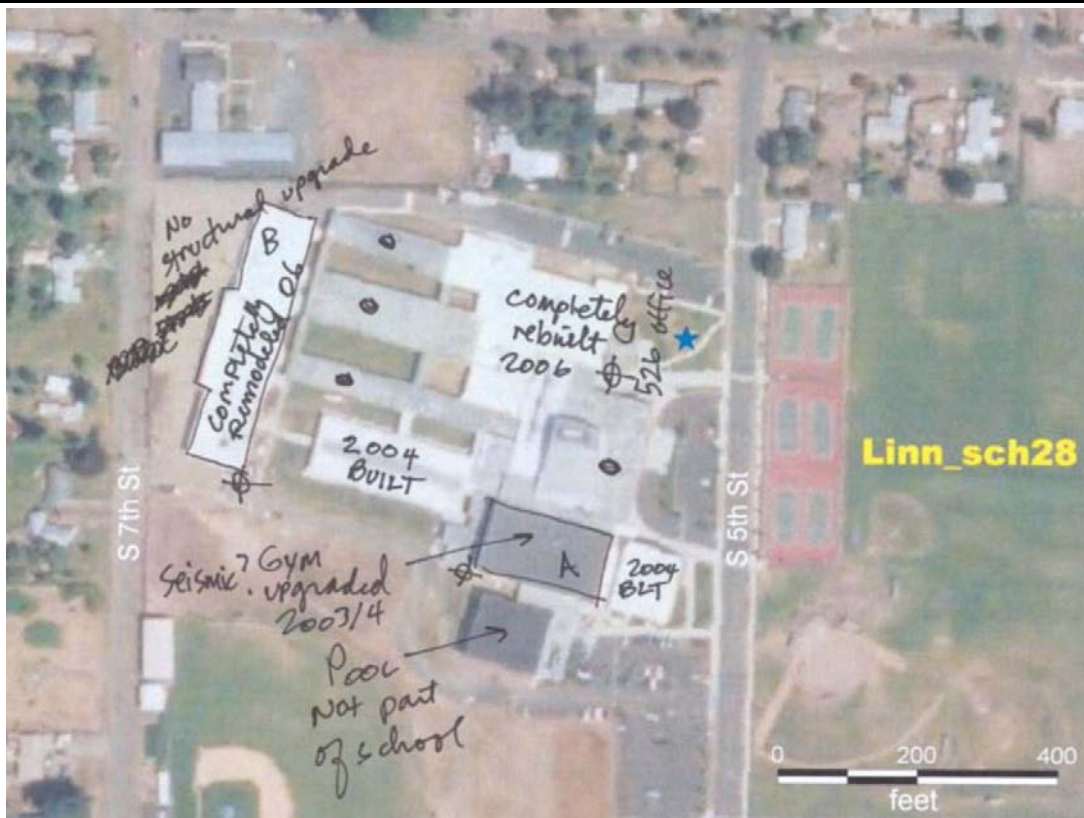

Enrollment	Year Built (Field Verified)	Year Built (Alt. Source)	Est. Decade Built
1332		1957	1950
Total Area (square ft)	Number of Stories	Basement	Pounding Potential
170158	1	No	No

Plan Irregularities	Vertical Irregularities
Reentrant Corners: Other (Adjacent Build/Entity)	Steps in Elevation View: Very Irregular Changes (Adjacent Building/Ent
None	None
None	None

Falling Hazards	Poor Conditions
None	None
None	None
None	None

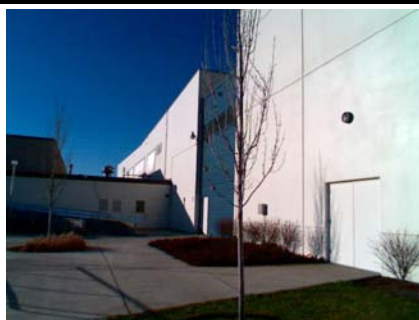

SE Elevation View
old gym a in ctr



SW Elevation View



SW Elevation View

Lebanon High School

Lebanon Community SD 9

Linn_sch28B

Building Type		County	
School		Linn	
Street			
1700 S 5th St			
City	State	Zip	
Lebanon	OR	97355	
Latitude		Longitude	
44.52991		122.91539	
Tracking Code		Inspection Date	
RVS in 2006		1/30/2007	



Seismicity Zone: Moderate

FEMA 154 Rapid Visual Screening Score Card

	Type	Basic Score	Vert Irreg	Plan Irreg	Pre-Code	Post-Bench	Soil C	Soil D	Soil E	RVS Score
Primary	RM1	3.6	-2	-0.5	0	0	0	-1.2	0	-0.1
Secondary		0	0	0	0	0	0	0	0	0
Tertiary		0	0	0	0	0	0	0	0	0

Lebanon High School

Final RVS Score

Final Type

Final Score

RM1

-0.1

FEMA-154 Collapse Potential

Very High (100%)

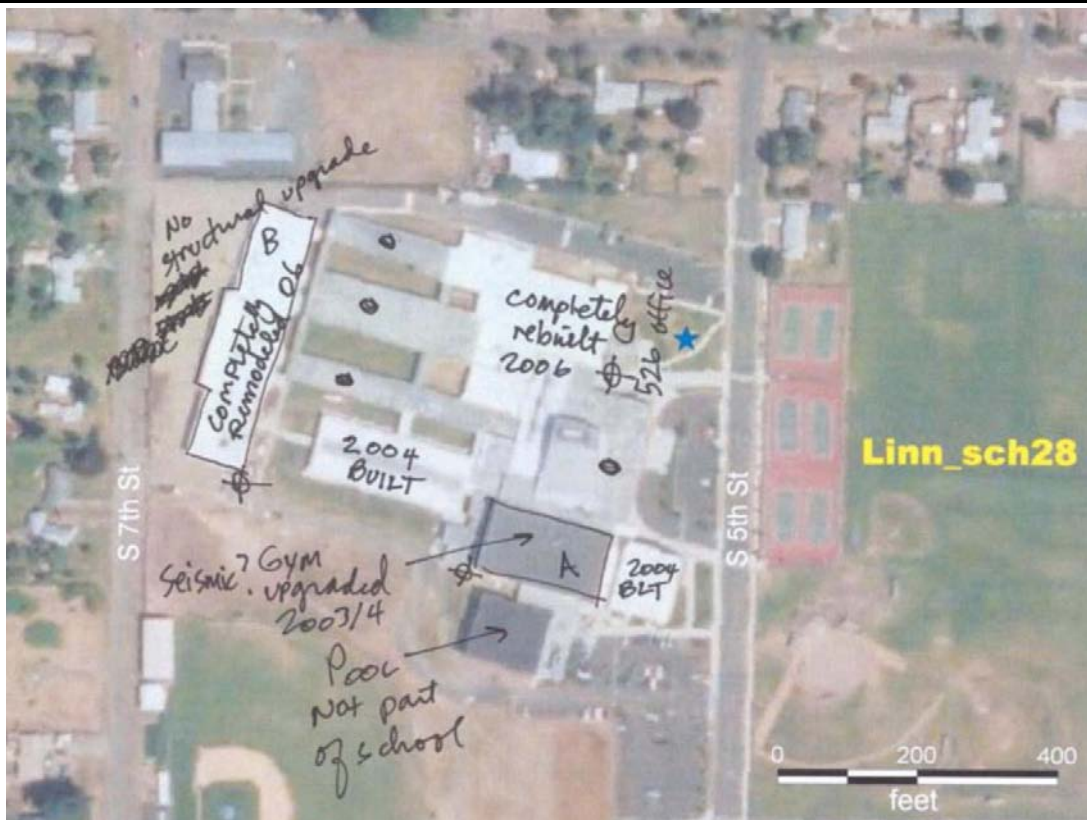

Enrollment	Year Built (Field Verified)	Year Built (Alt. Source)	Est. Decade Built
1332		1957	1950
Total Area (square ft)	Number of Stories	Basement	Pounding Potential
170158	1	No	No

Plan Irregularities	Vertical Irregularities
Torsion: Eccentric Stiffness	Steps in Elevation View: Single Change
Out of Plane Lateral-Force-Resistance Elements	None
None	None

Falling Hazards	Poor Conditions
None	None
None	None
None	None



SE Vertical Irregularity Primary



S Primary Structural Type



SW Plan Irregularity Secondary



W Elevation View



W Elevation View

W Primary Structural Type
stl cols and cmu

NW Elevation View

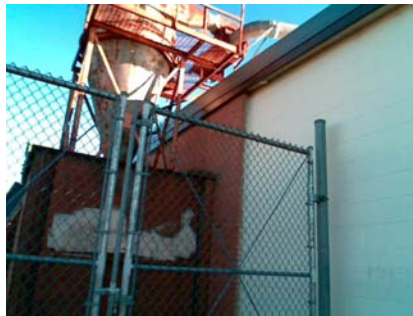

N Primary Structural Type



NE Primary Structural Type

