

Central Linn Elementary School

Linn_sch30A

Central Linn SD 552

Building Type		County	
School		Linn	
Street			
239 W 2nd St			
City	State	Zip	
Halsey	OR	97348	
Latitude		Longitude	
44.38725		123.11111	
Tracking Code		Inspection Date	
RVS in 2006		7/7/2006	



Seismicity Zone: High

FEMA 154 Rapid Visual Screening Score Card

	Type	Basic Score	Vert Irreg	Plan Irreg	Pre-Code	Post-Bench	Soil C	Soil D	Soil E	RVS Score
Primary	C2	2.8	-1	-0.5	0	0	0	-0.6	0	0.7
Secondary		0	0	0	0	0	0	0	0	0
Tertiary		0	0	0	0	0	0	0	0	0

Central Linn Elementary School

Final RVS Score

Final Type

Final Score

C2

0.7

FEMA-154 Collapse Potential

High (>10%)



OregonGeology

Rapid Visual Screening - Senate Bill #2 - Seismic Needs Assessment
Oregon Department of Geology and Mineral Industries

Enrollment	Year Built (Field Verified)	Year Built (Alt. Source)	Est. Decade Built
351		1977	1940
Total Area (square ft)	Number of Stories	Basement	Pounding Potential
117390	1	No	No

Plan Irregularities	Vertical Irregularities
Reentrant Corners: Other	Steps in Elevation View: Very Irregular Changes
Out of Plane Lateral-Force-Resistance Elements	None
None	None

Falling Hazards	Poor Conditions
Other: Smokestack	None
None	None
None	None



E Primary Structural Type
out of plane lateral system



NW Primary Structural Type

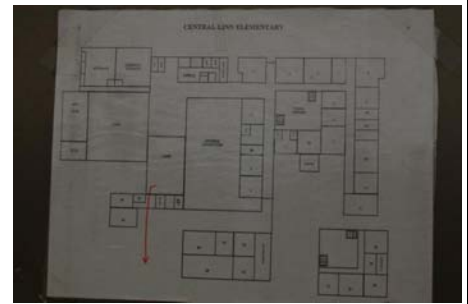

E Plan Irregularity Primary
plan of building



Central Linn Elementary School

Linn_sch30B

Central Linn SD 552

Building Type		County	
School		Linn	
Street			
239 W 2nd St			
City	State	Zip	
Halsey	OR	97348	
Latitude		Longitude	
44.38775		123.11135	
Tracking Code		Inspection Date	
RVS in 2006		7/7/2006	



Seismicity Zone: High

FEMA 154 Rapid Visual Screening Score Card

	Type	Basic Score	Vert Irreg	Plan Irreg	Pre-Code	Post-Bench	Soil C	Soil D	Soil E	RVS Score
Primary	RM1	2.8	-1	-0.5	0	0	0	-0.6	0	0.7
Secondary	PC1	2.6	0	-0.5	0	0	0	-0.6	0	1.5
Tertiary		0	0	0	0	0	0	0	0	0

Central Linn Elementary School

Final RVS Score

Final Type

Final Score

RM1

0.7

FEMA-154 Collapse Potential

High (>10%)



OregonGeology

Rapid Visual Screening - Senate Bill #2 - Seismic Needs Assessment
Oregon Department of Geology and Mineral Industries

Enrollment	Year Built (Field Verified)	Year Built (Alt. Source)	Est. Decade Built
351	1977	1977	1970
Total Area (square ft)	Number of Stories	Basement	Pounding Potential
117390	1	No	No

Plan Irregularities	Vertical Irregularities
Reentrant Corners: Other	Steps in Elevation View: Very Irregular Changes (Adjacent Building/Ent
None	Steps in Elevation View: 2 to 3 Changes (Adjacent Building/Entity)
None	None

Falling Hazards	Poor Conditions
None	None
None	None
None	None



NE Vertical Irregularity Primary



W Vertical Irregularity Primary



E General Site

