

Silverton RFPD Scotts Mills Station

Mari_fir04A

Silverton RFPD

Building Type		County	
Fire - RFPD		Marion	
Street			
480 3rd St			
City	State	Zip	
Scotts Mills	OR	97375	
Latitude		Longitude	
45.04367		122.67109	
Tracking Code		Inspection Date	
RVS in 2006		8/2/2006	



Seismicity Zone: High

FEMA 154 Rapid Visual Screening Score Card

	Type	Basic Score	Vert Irreg	Plan Irreg	Pre-Code	Post-Bench	Soil C	Soil D	Soil E	RVS Score
Primary	W2	3.8	0	-0.5	0	0	-0.4	0	0	2.9
Secondary		0	0	0	0	0	0	0	0	0
Tertiary		0	0	0	0	0	0	0	0	0

Silverton RFPD Scotts Mills Station

Final RVS Score

Final Type

Final Score

W2

2.9

FEMA-154 Collapse Potential

Low (<1%)



OregonGeology

Rapid Visual Screening - Senate Bill #2 - Seismic Needs Assessment
Oregon Department of Geology and Mineral Industries

Silverton RFPD Scotts Mills Station

Mari_fir04A

Enrollment	Year Built (Field Verified)	Year Built (Alt. Source)	Est. Decade Built
			1960
Total Area (square ft)	Number of Stories	Basement	Pounding Potential
	1	No	No

Plan Irregularities	Vertical Irregularities
Reentrant Corners: L Shaped	None
None	None
None	None

Falling Hazards	Poor Conditions
None	None
None	None
None	None



N Building Name



S Elevation View



W Plan Irregularity Primary

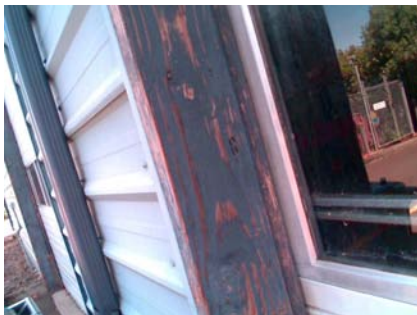

SW Primary Structural Type



W Primary Structural Type



NW Elevation View



N Elevation View