

Silverton RFPD

Mari_fir05A

Silverton RFPD

| | | | |
|------------------------|-------|-----------------|--|
| Building Type | | County | |
| Fire - RFPD | | Marion | |
| Street | | | |
| 4724 Crooked Finger Rd | | | |
| City | State | Zip | |
| Scotts Mills | OR | 97375 | |
| Latitude | | Longitude | |
| 44.99289 | | 122.62079 | |
| Tracking Code | | Inspection Date | |
| RVS in 2006 | | 8/2/2006 | |



Seismicity Zone: High

FEMA 154 Rapid Visual Screening Score Card

| | Type | Basic Score | Vert Irreg | Plan Irreg | Pre-Code | Post-Bench | Soil C | Soil D | Soil E | RVS Score |
|-----------|------|-------------|------------|------------|----------|------------|--------|--------|--------|-----------|
| Primary | W1 | 4.4 | 0 | -0.5 | 0 | 0 | 0 | 0 | 0 | 3.9 |
| Secondary | | 0 | 0 | 0 | 0 | 0 | 0 | 0 | 0 | 0 |
| Tertiary | | 0 | 0 | 0 | 0 | 0 | 0 | 0 | 0 | 0 |

Silverton RFPD

Final RVS Score

Final Type

Final Score

W1

3.9

FEMA-154 Collapse Potential

Low (<1%)



OregonGeology

Rapid Visual Screening - Senate Bill #2 - Seismic Needs Assessment
Oregon Department of Geology and Mineral Industries

| | | | |
|------------------------|-----------------------------|--------------------------|--------------------|
| Enrollment | Year Built (Field Verified) | Year Built (Alt. Source) | Est. Decade Built |
| | | | 1950 |
| Total Area (square ft) | Number of Stories | Basement | Pounding Potential |
| | 1 | No | No |

| | |
|------------------------------|-------------------------|
| Plan Irregularities | Vertical Irregularities |
| Torsion: Eccentric Stiffness | None |
| None | None |
| None | None |

| | |
|-----------------|-----------------|
| Falling Hazards | Poor Conditions |
| None | None |
| None | None |
| None | None |



SW Elevation View

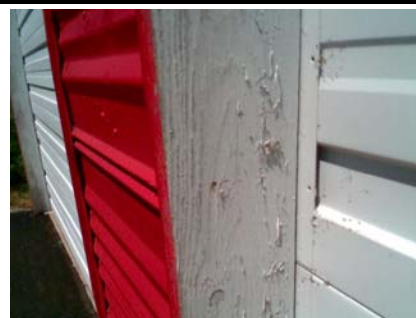

NW Elevation View

E Primary Structural Type
wood