

Stayton RFPD

Mari_fir14A

Stayton RFPD

Building Type		County	
Fire - RFPD		Marion	
Street			
1988 W Ida St			
City	State	Zip	
Stayton	OR	97383	
Latitude		Longitude	
44.79685		122.81403	
Tracking Code		Inspection Date	
RVS in 2006		7/18/2006	



Seismicity Zone: Moderate

FEMA 154 Rapid Visual Screening Score Card

	Type	Basic Score	Vert Irreg	Plan Irreg	Pre-Code	Post-Bench	Soil C	Soil D	Soil E	RVS Score
Primary	RM1	3.6	-2	-0.5	0	0	0	-1.2	0	-0.1
Secondary		0	0	0	0	0	0	0	0	0
Tertiary		0	0	0	0	0	0	0	0	0

Stayton RFPD

Final RVS Score

Final Type

Final Score

RM1

-0.1

FEMA-154 Collapse Potential

Very High (100%)



OregonGeology

Rapid Visual Screening - Senate Bill #2 - Seismic Needs Assessment
Oregon Department of Geology and Mineral Industries

Enrollment	Year Built (Field Verified)	Year Built (Alt. Source)	Est. Decade Built
	1989	1989	1980
Total Area (square ft)	Number of Stories	Basement	Pounding Potential
15589	2	No	No

Plan Irregularities	Vertical Irregularities
Reentrant Corners: Other	Steps in Elevation View: 2 to 3 Changes
None	None
None	None

Falling Hazards	Poor Conditions
None	None
None	None
None	None



W Field Verified Year Built
1989



SW General Site



W Plan Irregularity Primary

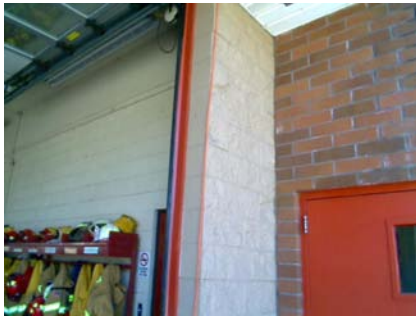

N Primary Structural Type



NE Vertical Irregularity Primary



SW General Site



SW Plan Irregularity Secondary



NW General Site

