

Aumsville RFPD

Mari_fir37A

Aumsville RFPD

Building Type		County	
Fire - RFPD		Marion	
Street			
490 Church St			
City	State	Zip	
Aumsville	OR	97325	
Latitude		Longitude	
44.84128		122.86961	
Tracking Code		Inspection Date	
RVS in 2006		7/25/2006	



Seismicity Zone: High

FEMA 154 Rapid Visual Screening Score Card

	Type	Basic Score	Vert Irreg	Plan Irreg	Pre-Code	Post-Bench	Soil C	Soil D	Soil E	RVS Score
Primary	S3	3.2	0	0	0	0	0	-0.6	0	2.6
Secondary		0	0	0	0	0	0	0	0	0
Tertiary		0	0	0	0	0	0	0	0	0

Aumsville RFPD

Final RVS Score

Final Type

Final Score

S3

2.6

FEMA-154 Collapse Potential

Low (<1%)



OregonGeology

Rapid Visual Screening - Senate Bill #2 - Seismic Needs Assessment
Oregon Department of Geology and Mineral Industries

Enrollment	Year Built (Field Verified)	Year Built (Alt. Source)	Est. Decade Built
	1975	1975	1970
Total Area (square ft)	Number of Stories	Basement	Pounding Potential
2048	1	No	Yes

Plan Irregularities	Vertical Irregularities
None	None
None	None
None	None

Falling Hazards	Poor Conditions
None	None
None	None
None	None



NW Primary Structural Type

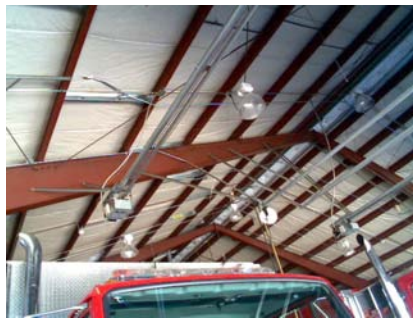

NW Primary Structural Type



NW Building Name



NW General Site



SW General Site

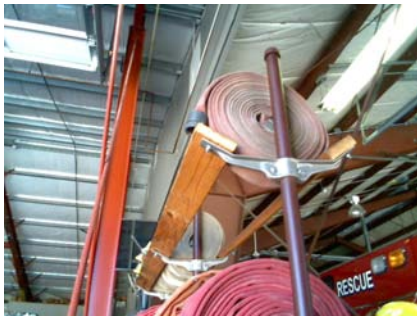

NW General Site

SW Building Quality
where 2001 addition meets bldg A