

Silverton Hospital

NFP - Silverton

Mari_hos01A

Building Type		County	
Hospital		Marion	
Street			
342 Fairview St			
City	State	Zip	
Silverton	OR	97381	
Latitude		Longitude	
45.00431		122.78983	
Tracking Code		Inspection Date	
New Building		8/7/2006	



Seismicity Zone: High

FEMA 154 Rapid Visual Screening Score Card

	Type	Basic Score	Vert Irreg	Plan Irreg	Pre-Code	Post-Bench	Soil C	Soil D	Soil E	RVS Score
Primary	S2	3	-1.5	-0.5	0	1.4	0	0	0	2.4
Secondary		0	0	0	0	0	0	0	0	0
Tertiary		0	0	0	0	0	0	0	0	0

Silverton Hospital

Final RVS Score

Final Type

Final Score

S2

2.4

FEMA-154 Collapse Potential

Low (<1%)



OregonGeology

Rapid Visual Screening - Senate Bill #2 - Seismic Needs Assessment
Oregon Department of Geology and Mineral Industries

Enrollment	Year Built (Field Verified)	Year Built (Alt. Source)	Est. Decade Built
		1995	2000
Total Area (square ft)	Number of Stories	Basement	Pounding Potential
	1	No	Yes

Plan Irregularities	Vertical Irregularities
Reentrant Corners: Other	Steps in Elevation View: 2 to 3 Changes (Adjacent Building/Entity)
Reentrant Corners: Other (Adjacent Build/Entity)	None
None	None

Falling Hazards	Poor Conditions
None	None
None	None
None	None



E Field Verified Year Built

SE Elevation View
EFIS WALLS ON NEWER PARTE General Site
CONN TO OLD

W Elevation View

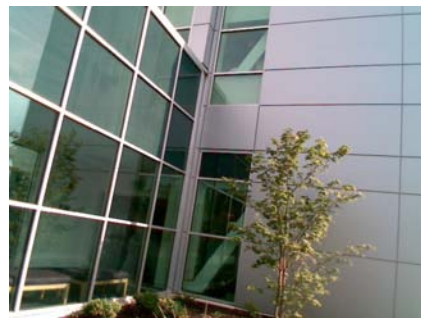

W Elevation View

W Elevation View
2002 sectionW Primary Structural Type
on 2002 section

W Primary Structural Type

NFP - Silverton

Mari hos01B

Building Type	County	
Hospital	Marion	
Street		
342 Fairview St		
City	State	Zip
Silverton	OR	97381
Latitude	Longitude	
45.00493	122.79003	
Tracking Code	Inspection Date	
New Building	8/7/2006	



Seismicity Zone: High

FEMA 154 Rapid Visual Screening Score Card

	Type	Basic Score	Vert Irreg	Plan Irreg	Pre-Code	Post-Bench	Soil C	Soil D	Soil E	RVS Score
Primary	C2	2.8	-1	-0.5	-1	0	0	0	0	0.3
Secondary		0	0	0	0	0	0	0	0	0
Tertiary		0	0	0	0	0	0	0	0	0

Silverton Hospital

Final RVS Score

Final Type

Final Score

C2

0.3

FEMA-154 Collapse Potential

Low (<1%)



OregonGeology

Rapid Visual Screening - Senate Bill #2 - Seismic Needs Assessment
Oregon Department of Geology and Mineral Industries

Enrollment	Year Built (Field Verified)	Year Built (Alt. Source)	Est. Decade Built
		1995	1930
Total Area (square ft)	Number of Stories	Basement	Pounding Potential
	2	No	Yes

Plan Irregularities	Vertical Irregularities
Reentrant Corners: Other	Steps in Elevation View: 2 to 3 Changes
None	Steps in Elevation View: Single Change (Adjacent Building/Entity)
None	Building On Hill or Sloped Site

Falling Hazards	Poor Conditions
Other: Ornamental Hazard Over Exit	None
None	None
None	None

