

Marion County

Building Type		County	
Police - County		Marion	
Street			
3940 Aumsville Hwy SE			
City	State	Zip	
Salem	OR	97301	
Latitude		Longitude	
44.89581		122.96198	
Tracking Code		Inspection Date	
RVS in 2006		8/7/2006	



Seismicity Zone: High

FEMA 154 Rapid Visual Screening Score Card

	Type	Basic Score	Vert Irreg	Plan Irreg	Pre-Code	Post-Bench	Soil C	Soil D	Soil E	RVS Score
Primary	RM1	2.8	-1	-0.5	0	0	0	-0.6	0	0.7
Secondary		0	0	0	0	0	0	0	0	0
Tertiary		0	0	0	0	0	0	0	0	0

Marion County Sheriff's Office - Central District

Final RVS Score

Final Type

Final Score

RM1

0.7

FEMA-154 Collapse Potential

High (>10%)



OregonGeology

Rapid Visual Screening - Senate Bill #2 - Seismic Needs Assessment
Oregon Department of Geology and Mineral Industries

Enrollment	Year Built (Field Verified)	Year Built (Alt. Source)	Est. Decade Built
	1989	1989	1980
Total Area (square ft)	Number of Stories	Basement	Pounding Potential
	1	No	No

Plan Irregularities	Vertical Irregularities
Reentrant Corners: Other	Short Columns
None	Steps in Elevation View: Single Change
None	None

Falling Hazards	Poor Conditions
Other: Ornamental Hazard Over Exit	None
Parapets: Any >6 ft height	None
None	None

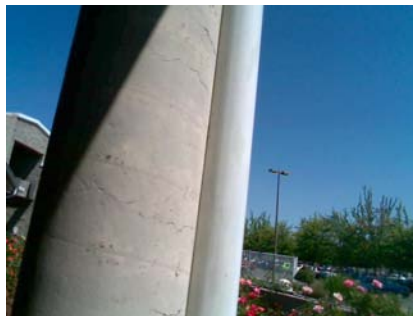

SE Building Name

SE Falling Hazard
CRACKS IN CANOPY SUPPORT MAY INDICATE WEAK CONC

SE Plan Irregularity Primary



S Elevation View



S Primary Structural Type



SW Elevation View



NW Elevation View



NW Elevation View



N Falling Hazard





E Falling Hazard



SE Vertical Irregularity Primary

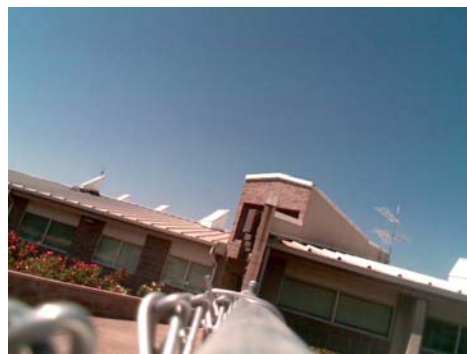

SE Vertical Irregularity Secondary

