

Building Type	County	
Police - City	Marion	
Street		
5 Garfield St		
City	State	Zip
Mount Angel	OR	97362
Latitude	Longitude	
45.06769	122.79816	
Tracking Code	Inspection Date	
RVS in 2006	8/1/2006	



Seismicity Zone: High

FEMA 154 Rapid Visual Screening Score Card

	Type	Basic Score	Vert Irreg	Plan Irreg	Pre-Code	Post-Bench	Soil C	Soil D	Soil E	RVS Score
Primary	C2	2.8	-1	0	-1	0	0	-0.6	0	0.2
Secondary		0	0	0	0	0	0	0	0	0
Tertiary		0	0	0	0	0	0	0	0	0

Mt Angel Police Dept

Final RVS Score

Final Type

Final Score

C2

0.2

FEMA-154 Collapse Potential

High (>10%)

No Planview Available



Enrollment	Year Built (Field Verified)	Year Built (Alt. Source)	Est. Decade Built
			1920
Total Area (square ft)	Number of Stories	Basement	Pounding Potential
	1	Yes	No

Plan Irregularities	Vertical Irregularities
None	Steps in Elevation View: 2 to 3 Changes
None	None
None	None

Falling Hazards	Poor Conditions
None	None
None	None
None	None



SW General Site



W Elevation View

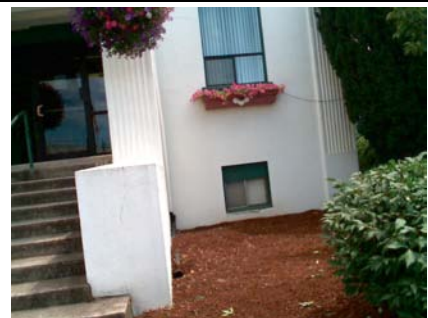

W Basement



NW Other



E Building Name



NW C2 Primary Structural Type



NE General Site



E Vertical Irregularity Primary

