

Building Type		County	
Police - City		Marion	
Street			
3720 2nd St			
City	State	Zip	
Hubbard	OR	97032	
Latitude		Longitude	
45.18263		122.80508	
Tracking Code		Inspection Date	
RVS in 2006		7/26/2006	



Seismicity Zone: High

## FEMA 154 Rapid Visual Screening Score Card

	Type	Basic Score	Vert Irreg	Plan Irreg	Pre-Code	Post-Bench	Soil C	Soil D	Soil E	RVS Score
Primary	W2	3.8	0	0	-1	0	0	-0.8	0	2
Secondary		0	0	0	0	0	0	0	0	0
Tertiary		0	0	0	0	0	0	0	0	0

Hubbard Police Dept

## Final RVS Score

Final Type

Final Score

W2

2

## FEMA-154 Collapse Potential

Moderate (&gt;1%)



Enrollment	Year Built (Field Verified)	Year Built (Alt. Source)	Est. Decade Built
	1892	1892	Pre 1900
Total Area (square ft)	Number of Stories	Basement	Pounding Potential
3230	1	No	No

Plan Irregularities	Vertical Irregularities
None	None
None	None
None	None

Falling Hazards	Poor Conditions
None	Differential Settlement with Damage
None	Other
None	None



W Field Verified Year Built  
1892



NW General Site



NE Building Quality  
brick foundation,  
police officer said it goes down about 6 inches.



N Building Quality



NW Building Quality  
whole wall is sliding off foundation

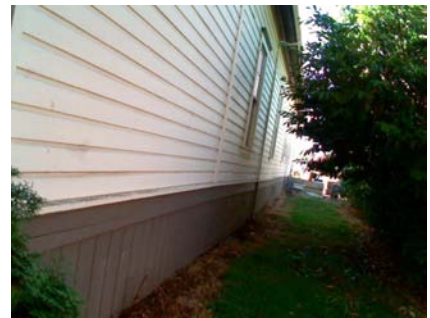

E General Site



SE General Site



S Primary Structural Type



NW General Site  
1900 photo of building

