

North Marion Intermediate School

Mari_sch08A

North Marion SD 15

Building Type		County	
School		Marion	
Street			
20237 Grim Rd NE			
City	State	Zip	
Aurora	OR	97002	
Latitude		Longitude	
45.21254		122.79718	
Tracking Code		Inspection Date	
RVS in 2006		7/26/2006	



Seismicity Zone: High

FEMA 154 Rapid Visual Screening Score Card

	Type	Basic Score	Vert Irreg	Plan Irreg	Pre-Code	Post-Bench	Soil C	Soil D	Soil E	RVS Score
Primary	W2	3.8	0	0	0	0	0	-0.8	0	3
Secondary		0	0	0	0	0	0	0	0	0
Tertiary		0	0	0	0	0	0	0	0	0

North Marion Intermediate School

Final RVS Score

Final Type

Final Score

W2

3

FEMA-154 Collapse Potential

Low (<1%)

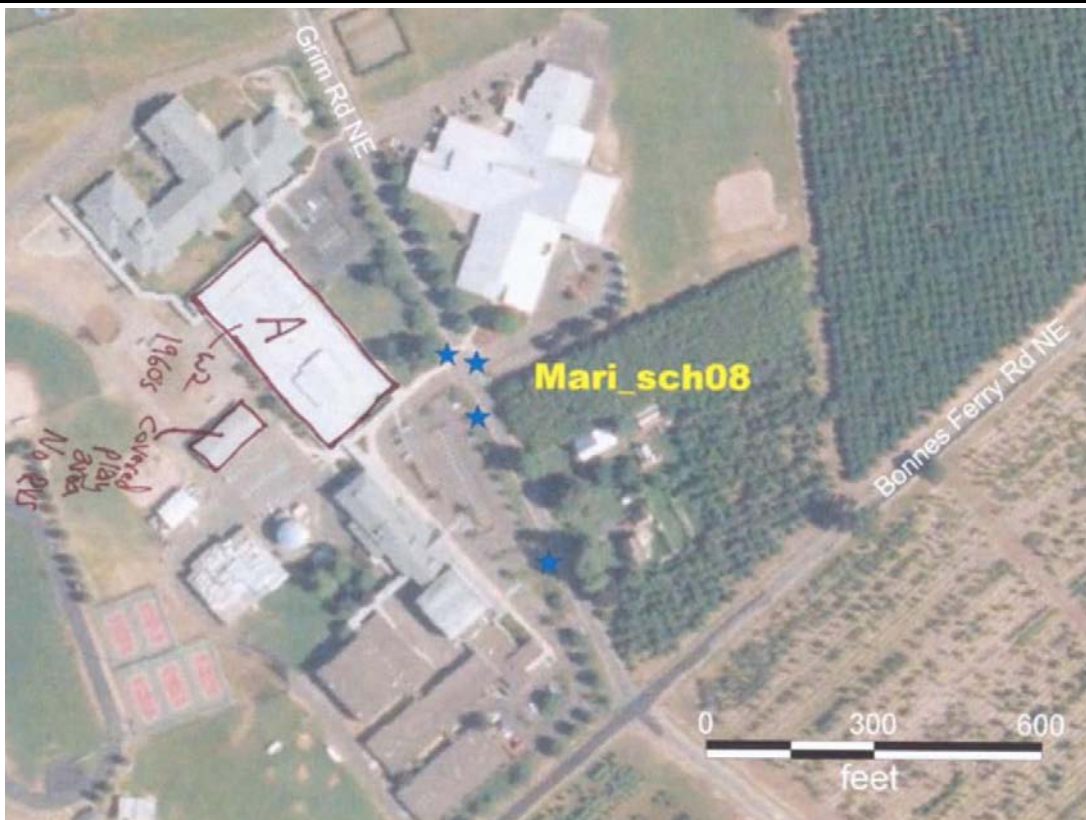

OregonGeology

Rapid Visual Screening - Senate Bill #2 - Seismic Needs Assessment
Oregon Department of Geology and Mineral Industries

North Marion Intermediate School

Mari_sch08A

Enrollment	Year Built (Field Verified)	Year Built (Alt. Source)	Est. Decade Built
443		1962	1960
Total Area (square ft)	Number of Stories	Basement	Pounding Potential
57320	1	No	Yes

Plan Irregularities	Vertical Irregularities
None	None
None	None
None	None

Falling Hazards	Poor Conditions
Other: Brick Veneer	None
None	None
None	None



NW General Site



NE Falling Hazard



SW General Site

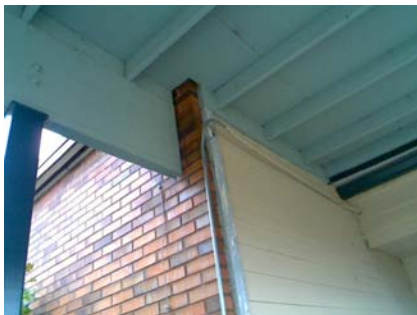

S Pounding Potential



NW General Site



S Primary Structural Type



SW General Site



S General Site

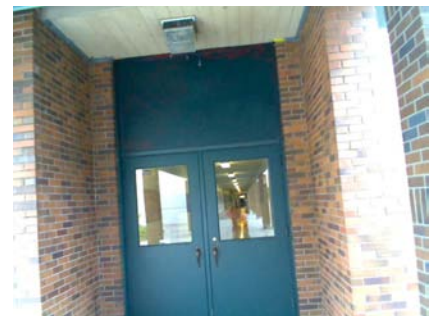

SE General Site