

North Marion High School

Mari_sch10A

North Marion SD 15

Building Type		County	
School		Marion	
Street			
20167 Grim Rd NE			
City	State	Zip	
Aurora	OR	97002	
Latitude		Longitude	
45.21121		122.79599	
Tracking Code		Inspection Date	
RVS in 2006		7/26/2006	



Seismicity Zone: High

FEMA 154 Rapid Visual Screening Score Card

	Type	Basic Score	Vert Irreg	Plan Irreg	Pre-Code	Post-Bench	Soil C	Soil D	Soil E	RVS Score
Primary	C2	2.8	-1	-0.5	0	0	0	-0.6	0	0.7
Secondary	RM1	2.8	-1	-0.5	0	0	0	-0.6	0	0.7
Tertiary		0	0	0	0	0	0	0	0	0

North Marion High School

Final RVS Score

Final Type

Final Score

C2

0.7

FEMA-154 Collapse Potential

High (>10%)



OregonGeology

Rapid Visual Screening - Senate Bill #2 - Seismic Needs Assessment
Oregon Department of Geology and Mineral Industries

Enrollment	Year Built (Field Verified)	Year Built (Alt. Source)	Est. Decade Built
582	1950	1950	1950
Total Area (square ft)	Number of Stories	Basement	Pounding Potential
117456	1	No	Yes

Plan Irregularities	Vertical Irregularities
Reentrant Corners: Other (Adjacent Build/Entity)	Steps in Elevation View: Very Irregular Changes (Adjacent Building/Ent
None	None
None	None

Falling Hazards	Poor Conditions
Other: Ornamental Hazard Over Exit	Poor Concrete
Other: Brick Veneer	None
None	None



SW General Site
new bldg (2000) on left. No visible seismic joint in inside or outside.



S Primary Structural Type



NE General Site
new bldg wraps around front of bldg A



NE General Site



SW Falling Hazard



W Falling Hazard

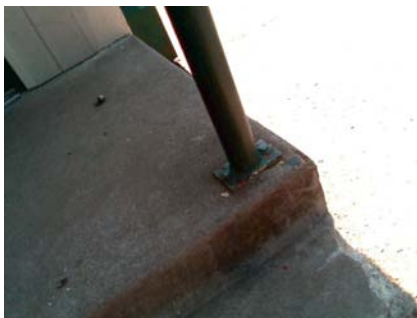

W Falling Hazard



W Falling Hazard



SE Falling Hazard





S Plan Irregularity Primary



North Marion High School

Mari_sch10B

North Marion SD 15

Building Type		County	
School		Marion	
Street			
20167 Grim Rd NE			
City	State	Zip	
Aurora	OR	97002	
Latitude		Longitude	
45.21134		122.79746	
Tracking Code		Inspection Date	
RVS in 2006		7/26/2006	



Seismicity Zone: High

FEMA 154 Rapid Visual Screening Score Card

	Type	Basic Score	Vert Irreg	Plan Irreg	Pre-Code	Post-Bench	Soil C	Soil D	Soil E	RVS Score
Primary	PC1	2.6	0	0	0	0	0	-0.6	0	2
Secondary		0	0	0	0	0	0	0	0	0
Tertiary		0	0	0	0	0	0	0	0	0

North Marion High School

Final RVS Score

Final Type

Final Score

PC1

2

FEMA-154 Collapse Potential

Moderate (>1%)



OregonGeology

Rapid Visual Screening - Senate Bill #2 - Seismic Needs Assessment
Oregon Department of Geology and Mineral Industries

Enrollment	Year Built (Field Verified)	Year Built (Alt. Source)	Est. Decade Built
582	1971	1950	1970
Total Area (square ft)	Number of Stories	Basement	Pounding Potential
117456	1	No	No

Plan Irregularities	Vertical Irregularities
None	None
None	None
None	None

Falling Hazards	Poor Conditions
None	Poor Concrete
None	None
None	None

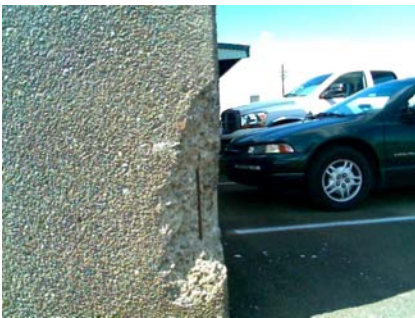

NE Poor Condition



SE Primary Structural Type



S General Site



W General Site



W General Site

North Marion High School

Mari_sch10C

North Marion SD 15

Building Type		County	
School		Marion	
Street			
20167 Grim Rd NE			
City	State	Zip	
Aurora	OR	97002	
Latitude		Longitude	
45.21097		122.79565	
Tracking Code		Inspection Date	
RVS in 2006		7/26/2006	



Seismicity Zone: High

FEMA 154 Rapid Visual Screening Score Card

	Type	Basic Score	Vert Irreg	Plan Irreg	Pre-Code	Post-Bench	Soil C	Soil D	Soil E	RVS Score
Primary	W2	3.8	-2	-0.5	0	0	0	-0.8	0	0.5
Secondary		0	0	0	0	0	0	0	0	0
Tertiary		0	0	0	0	0	0	0	0	0

North Marion High School

Final RVS Score

Final Type

Final Score

W2

0.5

FEMA-154 Collapse Potential

High (>10%)



OregonGeology

Rapid Visual Screening - Senate Bill #2 - Seismic Needs Assessment
Oregon Department of Geology and Mineral Industries

Enrollment	Year Built (Field Verified)	Year Built (Alt. Source)	Est. Decade Built
582	1950	1950	1950
Total Area (square ft)	Number of Stories	Basement	Pounding Potential
117456	1	No	Yes

Plan Irregularities	Vertical Irregularities
Reentrant Corners: Other	Steps in Elevation View: Very Irregular Changes
Reentrant Corners: Other (Adjacent Build/Entity)	Steps in Elevation View: Single Change (Adjacent Building/Entity)
None	None

Falling Hazards	Poor Conditions
Other: General	None
Other: Brick Veneer	None
None	None



N General Site

NE Falling Hazard
glass block

E General Site



E Falling Hazard



SE Falling Hazard

NE Field Verified Year Built
1950

E General Site



SW General Site



N General Site

North Marion High School

Mari_sch10D

North Marion SD 15

Building Type		County	
School		Marion	
Street			
20167 Grim Rd NE			
City	State	Zip	
Aurora	OR	97002	
Latitude		Longitude	
45.21037		122.79608	
Tracking Code		Inspection Date	
RVS in 2006		7/26/2006	



Seismicity Zone: High

FEMA 154 Rapid Visual Screening Score Card

	Type	Basic Score	Vert Irreg	Plan Irreg	Pre-Code	Post-Bench	Soil C	Soil D	Soil E	RVS Score
Primary	W2	3.8	0	-0.5	0	0	0	-0.8	0	2.5
Secondary		0	0	0	0	0	0	0	0	0
Tertiary		0	0	0	0	0	0	0	0	0

North Marion High School

Final RVS Score

Final Type

Final Score

W2

2.5

FEMA-154 Collapse Potential

Low (<1%)



OregonGeology

Rapid Visual Screening - Senate Bill #2 - Seismic Needs Assessment
Oregon Department of Geology and Mineral Industries

Enrollment	Year Built (Field Verified)	Year Built (Alt. Source)	Est. Decade Built
582	1969	1950	1960
Total Area (square ft)	Number of Stories	Basement	Pounding Potential
117456	1	No	Yes

Plan Irregularities	Vertical Irregularities
Reentrant Corners:L shaped (Adjacent Build/Entity)	None
None	None
None	None

Falling Hazards	Poor Conditions
Other: General	None
Other: Brick Veneer	None
None	None



E General Site



SE Falling Hazard



S General Site



S Primary Structural Type



S General Site



SW General Site



S General Site



SW General Site

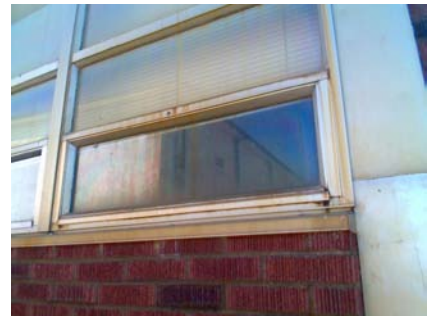

W Building Quality



SW General Site



North Marion High School

Mari_sch10E

North Marion SD 15

Building Type		County	
School		Marion	
Street			
20167 Grim Rd NE			
City	State	Zip	
Aurora	OR	97002	
Latitude		Longitude	
45.2109		122.79654	
Tracking Code		Inspection Date	
RVS in 2006		7/26/2006	



Seismicity Zone: High

FEMA 154 Rapid Visual Screening Score Card

	Type	Basic Score	Vert Irreg	Plan Irreg	Pre-Code	Post-Bench	Soil C	Soil D	Soil E	RVS Score
Primary	W2	3.8	-2	-0.5	0	0	0	-0.8	0	0.5
Secondary		0	0	0	0	0	0	0	0	0
Tertiary		0	0	0	0	0	0	0	0	0

North Marion High School

Final RVS Score

Final Type

Final Score

W2

0.5

FEMA-154 Collapse Potential

High (>10%)



OregonGeology

Rapid Visual Screening - Senate Bill #2 - Seismic Needs Assessment
Oregon Department of Geology and Mineral Industries

Enrollment	Year Built (Field Verified)	Year Built (Alt. Source)	Est. Decade Built
582	1969	1950	1960
Total Area (square ft)	Number of Stories	Basement	Pounding Potential
117456	1	No	Yes

Plan Irregularities	Vertical Irregularities
Reentrant Corners: Other (Adjacent Build/Entity)	Steps in Elevation View: Single Change (Adjacent Building/Entity)
None	Steps in Elevation View: Single Change
None	None

Falling Hazards	Poor Conditions
Other: Brick Veneer	None
None	None
None	None



SW Falling Hazard



SW General Site

NE General Site
plywood siding above brick.

SW General Site



SW Pounding Potential



SW General Site



NE General Site



NE General Site

SW Primary Structural Type
could not see columns but everything else is wood.