

# John F Kennedy High School

Mari\_sch54A

Mt Angel SD 91

Building Type		County	
School		Marion	
Street			
890 E Marquam St			
City	State	Zip	
Mount Angel	OR	97362	
Latitude		Longitude	
45.07205		122.78969	
Tracking Code		Inspection Date	
RVS in 2006		8/2/2006	



Seismicity Zone: High

## FEMA 154 Rapid Visual Screening Score Card

	Type	Basic Score	Vert Irreg	Plan Irreg	Pre-Code	Post-Bench	Soil C	Soil D	Soil E	RVS Score
Primary	C2	2.8	-1	-0.5	0	0	0	-0.6	0	0.7
Secondary		0	0	0	0	0	0	0	0	0
Tertiary		0	0	0	0	0	0	0	0	0

John F Kennedy High School

## Final RVS Score

Final Type

Final Score

C2

0.7

FEMA-154 Collapse Potential

High (>10%)



Enrollment	Year Built (Field Verified)	Year Built (Alt. Source)	Est. Decade Built
241		1958	1950
Total Area (square ft)	Number of Stories	Basement	Pounding Potential
56000	1	Yes	Yes

Plan Irregularities	Vertical Irregularities
Reentrant Corners: Other (Adjacent Build/Entity)	Steps in Elevation View: 2 to 3 Changes (Adjacent Building/Entity)
None	None
None	None

Falling Hazards	Poor Conditions
Other: Ornamental Hazard Over Exit	None
None	None
None	None



SW Basement



SW Falling Hazard



SW Falling Hazard

SW Primary Structural Type  
Tie rod cones

SW Elevation View



SE Other



SW Elevation View



NW Vertical Irregularity Primary

# John F Kennedy High School

Mt Angel SD 91

Mari\_sch54B

Building Type		County	
School		Marion	
Street			
890 E Marquam St			
City	State	Zip	
Mount Angel	OR	97362	
Latitude		Longitude	
45.0723		122.7897	
Tracking Code		Inspection Date	
RVS in 2006		8/2/2006	



Seismicity Zone: High

## FEMA 154 Rapid Visual Screening Score Card

	Type	Basic Score	Vert Irreg	Plan Irreg	Pre-Code	Post-Bench	Soil C	Soil D	Soil E	RVS Score
Primary	RM1	2.8	-1	-0.5	0	0	0	-0.6	0	0.7
Secondary	W2	3.8	-2	-0.5	0	0	0	-0.8	0	0.5
Tertiary		0	0	0	0	0	0	0	0	0

John F Kennedy High School

## Final RVS Score

Final Type

Final Score

W2

0.5

FEMA-154 Collapse Potential

High (>10%)



OregonGeology

Rapid Visual Screening - Senate Bill #2 - Seismic Needs Assessment  
Oregon Department of Geology and Mineral Industries



Enrollment	Year Built (Field Verified)	Year Built (Alt. Source)	Est. Decade Built
241		1958	1960
Total Area (square ft)	Number of Stories	Basement	Pounding Potential
56000	1	No	Yes

Plan Irregularities	Vertical Irregularities
Reentrant Corners: Other	Steps in Elevation View: 2 to 3 Changes (Adjacent Building/Entity)
Reentrant Corners: Other (Adjacent Build/Entity)	None
None	None

Falling Hazards	Poor Conditions
Other: Brick Veneer	None
None	None
None	None

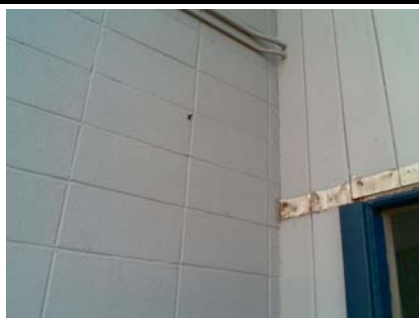

SW Primary Structural Type  
RM1 with some wood



NW Elevation View



NW Plan Irregularity Primary



N Elevation View



# John F Kennedy High School

Mari\_sch54C

Mt Angel SD 91

Building Type		County	
School		Marion	
Street			
890 E Marquam St			
City	State	Zip	
Mount Angel	OR	97362	
Latitude		Longitude	
45.07225		122.79031	
Tracking Code		Inspection Date	
RVS in 2006		8/2/2006	



Seismicity Zone: High

## FEMA 154 Rapid Visual Screening Score Card

	Type	Basic Score	Vert Irreg	Plan Irreg	Pre-Code	Post-Bench	Soil C	Soil D	Soil E	RVS Score
Primary	C2	2.8	0	0	0	0	0	-0.6	0	2.2
Secondary		0	0	0	0	0	0	0	0	0
Tertiary		0	0	0	0	0	0	0	0	0

John F Kennedy High School

## Final RVS Score

Final Type

Final Score

C2

2.2

FEMA-154 Collapse Potential

Low (<1%)



Enrollment	Year Built (Field Verified)	Year Built (Alt. Source)	Est. Decade Built
241		1958	1950
Total Area (square ft)	Number of Stories	Basement	Pounding Potential
56000	1	No	No

Plan Irregularities	Vertical Irregularities
None	None
None	None
None	None

Falling Hazards	Poor Conditions
None	None
None	None
None	None



NE Primary Structural Type  
Concrete



NW Elevation View



# John F Kennedy High School

Mt Angel SD 91

Mari\_sch54D

Building Type		County	
School		Marion	
Street			
890 E Marquam St			
City	State	Zip	
Mount Angel	OR	97362	
Latitude		Longitude	
45.07215		122.7891	
Tracking Code		Inspection Date	
RVS in 2006		8/2/2006	



Seismicity Zone: High

## FEMA 154 Rapid Visual Screening Score Card

	Type	Basic Score	Vert Irreg	Plan Irreg	Pre-Code	Post-Bench	Soil C	Soil D	Soil E	RVS Score
Primary	RM1	2.8	-1	-0.5	0	0	0	-0.6	0	0.7
Secondary		0	0	0	0	0	0	0	0	0
Tertiary		0	0	0	0	0	0	0	0	0

John F Kennedy High School

## Final RVS Score

Final Type

Final Score

RM1

0.7

FEMA-154 Collapse Potential

High (>10%)





Enrollment	Year Built (Field Verified)	Year Built (Alt. Source)	Est. Decade Built
241		1958	1950
Total Area (square ft)	Number of Stories	Basement	Pounding Potential
56000	1	Yes	Yes

Plan Irregularities	Vertical Irregularities
Reentrant Corners: Other	Steps in Elevation View: 2 to 3 Changes (Adjacent Building/Entity)
Reentrant Corners: Other (Adjacent Build/Entity)	None
None	None

Falling Hazards	Poor Conditions
Other: Smokestack	Differential Settlement with Damage
Other: General	None
Other: Brick Veneer	None



E Elevation View



SE Elevation View



NE Basement



SW General Site



NE Vertical Irregularity Primary



W Falling Hazard



S Elevation View



NW Primary Structural Type



NW Plan Irregularity Primary





NE Elevation View



NE Poor Condition



NE Poor Condition

