

Stayton High School

North Santiam SD 29J

Mari_sch59A

Building Type		County	
School		Marion	
Street			
757 W Locust St			
City	State	Zip	
Stayton	OR	97383	
Latitude		Longitude	
44.80318		122.80119	
Tracking Code		Inspection Date	
RVS in 2006		7/19/2006	



Seismicity Zone: Moderate

FEMA 154 Rapid Visual Screening Score Card

	Type	Basic Score	Vert Irreg	Plan Irreg	Pre-Code	Post-Bench	Soil C	Soil D	Soil E	RVS Score
Primary	C2	3.6	-2	-0.5	0	0	0	-1.2	0	-0.1
Secondary		0	0	0	0	0	0	0	0	0
Tertiary		0	0	0	0	0	0	0	0	0

Stayton High School

Final RVS Score

Final Type

Final Score

C2

-0.1

FEMA-154 Collapse Potential

Very High (100%)



OregonGeology

Rapid Visual Screening - Senate Bill #2 - Seismic Needs Assessment
Oregon Department of Geology and Mineral Industries

Enrollment	Year Built (Field Verified)	Year Built (Alt. Source)	Est. Decade Built
783		1949	1950
Total Area (square ft)	Number of Stories	Basement	Pounding Potential
176771	2	No	Yes

Plan Irregularities	Vertical Irregularities
Reentrant Corners: Other	Steps in Elevation View: 2 to 3 Changes
Reentrant Corners: Other (Adjacent Build/Entity)	Steps in Elevation View: 2 to 3 Changes (Adjacent Building/Entity)
None	None

Falling Hazards	Poor Conditions
Unreinforced Chimneys	Cracks
Other: Brick Veneer	None
None	None



SE General Site



W General Site



SW Falling Hazard



SW General Site



W General Site



SW General Site

Stayton High School

North Santiam SD 29J

Mari_sch59B

Building Type		County	
School		Marion	
Street			
757 W Locust St			
City	State	Zip	
Stayton	OR	97383	
Latitude		Longitude	
44.80328		122.80188	
Tracking Code		Inspection Date	
RVS in 2006		7/19/2006	



Seismicity Zone: Moderate

FEMA 154 Rapid Visual Screening Score Card

	Type	Basic Score	Vert Irreg	Plan Irreg	Pre-Code	Post-Bench	Soil C	Soil D	Soil E	RVS Score
Primary	PC1	3.2	0	0	0	0	0	-1	0	2.2
Secondary		0	0	0	0	0	0	0	0	0
Tertiary		0	0	0	0	0	0	0	0	0

Stayton High School

Final RVS Score

Final Type

Final Score

PC1

2.2

FEMA-154 Collapse Potential

Low (<1%)



OregonGeology

Rapid Visual Screening - Senate Bill #2 - Seismic Needs Assessment
Oregon Department of Geology and Mineral Industries

Enrollment	Year Built (Field Verified)	Year Built (Alt. Source)	Est. Decade Built
783		1949	1980
Total Area (square ft)	Number of Stories	Basement	Pounding Potential
176771	1	No	Yes

Plan Irregularities	Vertical Irregularities
Reentrant Corners: Other	Steps in Elevation View: 2 to 3 Changes
None	None
None	None

Falling Hazards	Poor Conditions
Other: Brick Veneer	None
None	None
None	None



NE Primary Structural Type



W Pounding Potential



NE General Site



SE General Site

W Primary Structural Type
PC1

SW General Site

Stayton High School

North Santiam SD 29J

Mari_sch59C

Building Type		County	
School		Marion	
Street			
757 W Locust St			
City	State	Zip	
Stayton	OR	97383	
Latitude		Longitude	
44.80351		122.80274	
Tracking Code		Inspection Date	
RVS in 2006		7/19/2006	



Seismicity Zone: Moderate

FEMA 154 Rapid Visual Screening Score Card

	Type	Basic Score	Vert Irreg	Plan Irreg	Pre-Code	Post-Bench	Soil C	Soil D	Soil E	RVS Score
Primary	S3	3.8	0	0	0	0	0	-1	0	2.8
Secondary		0	0	0	0	0	0	0	0	0
Tertiary		0	0	0	0	0	0	0	0	0

Stayton High School

Final RVS Score

Final Type

Final Score

S3

2.8

FEMA-154 Collapse Potential

Low (<1%)



OregonGeology

Rapid Visual Screening - Senate Bill #2 - Seismic Needs Assessment
Oregon Department of Geology and Mineral Industries

Enrollment	Year Built (Field Verified)	Year Built (Alt. Source)	Est. Decade Built
783		1949	1990
Total Area (square ft)	Number of Stories	Basement	Pounding Potential
176771	1	No	No

Plan Irregularities	Vertical Irregularities
None	None
None	None
None	None

Falling Hazards	Poor Conditions
None	None
None	None
None	None

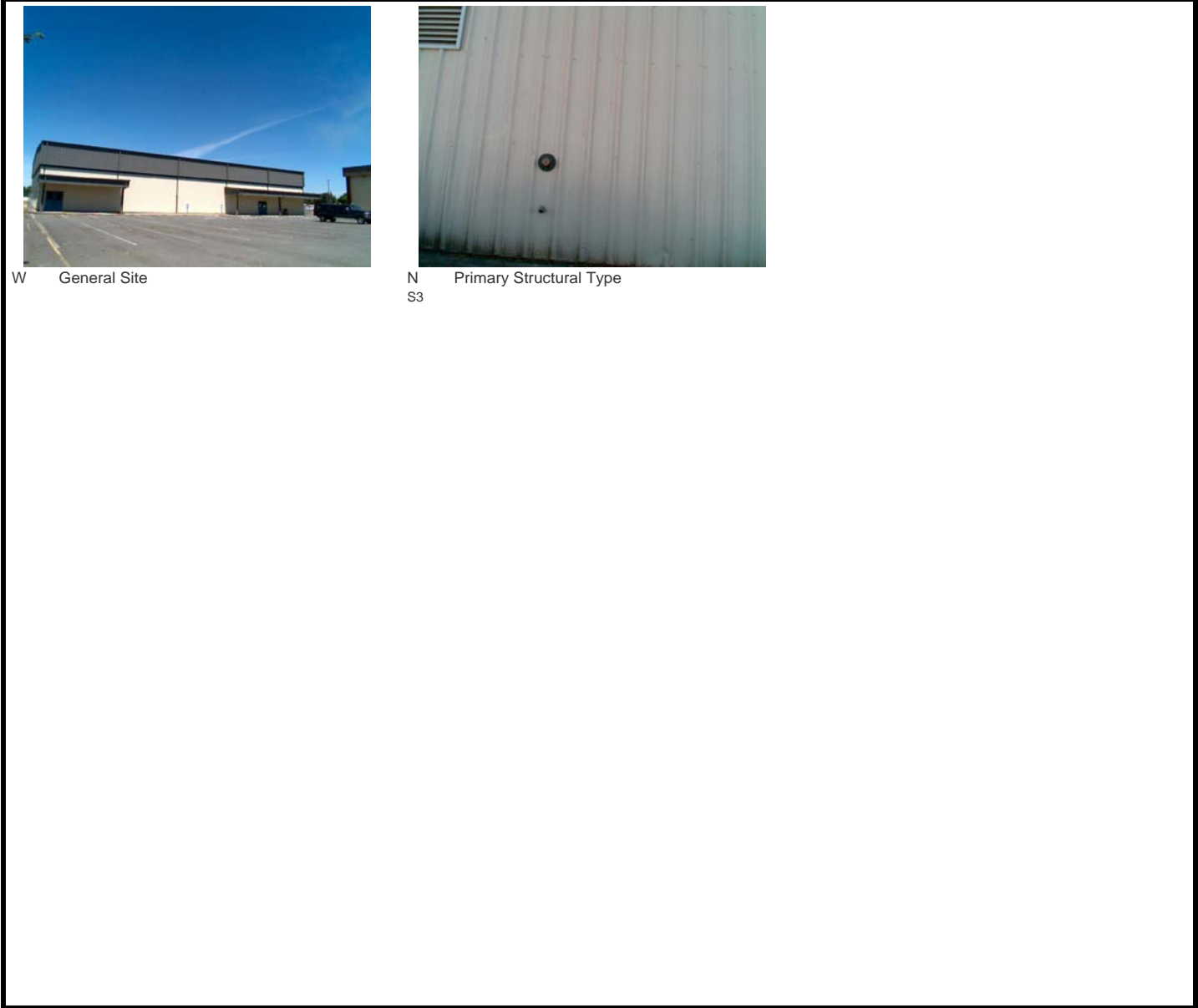

Stayton High School

North Santiam SD 29J

Mari_sch59D

Building Type		County	
School		Marion	
Street			
757 W Locust St			
City	State	Zip	
Stayton	OR	97383	
Latitude		Longitude	
44.80364		122.80115	
Tracking Code		Inspection Date	
RVS in 2006		7/19/2006	



Seismicity Zone: Moderate

FEMA 154 Rapid Visual Screening Score Card

	Type	Basic Score	Vert Irreg	Plan Irreg	Pre-Code	Post-Bench	Soil C	Soil D	Soil E	RVS Score
Primary	W1	5.2	0	0	0	0	0	-0.6	0	4.6
Secondary	RM1	3.6	0	0	0	0	0	-1.2	0	2.4
Tertiary		0	0	0	0	0	0	0	0	0

Stayton High School

Final RVS Score

Final Type

Final Score

RM1

2.4

FEMA-154 Collapse Potential

Low (<1%)



OregonGeology

Rapid Visual Screening - Senate Bill #2 - Seismic Needs Assessment
Oregon Department of Geology and Mineral Industries

Enrollment	Year Built (Field Verified)	Year Built (Alt. Source)	Est. Decade Built
783		1949	1970
Total Area (square ft)	Number of Stories	Basement	Pounding Potential
176771	1	No	No

Plan Irregularities	Vertical Irregularities
None	None
None	None
None	None

Falling Hazards	Poor Conditions
Other: Brick Veneer	None
None	None
None	None



SE General Site

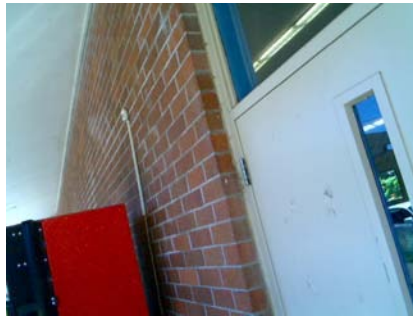

W General Site

SW Primary Structural Type
Wood on left, possible RM1 on right.N Primary Structural Type
wood framed wall on inside.E Falling Hazard
brick veneer on front only, possible RM1.

W General Site



Stayton High School

North Santiam SD 29J

Mari_sch59E

Building Type		County	
School		Marion	
Street			
757 W Locust St			
City	State	Zip	
Stayton	OR	97383	
Latitude		Longitude	
44.80383		122.80042	
Tracking Code		Inspection Date	
RVS in 2006		7/19/2006	



Seismicity Zone: Moderate

FEMA 154 Rapid Visual Screening Score Card

	Type	Basic Score	Vert Irreg	Plan Irreg	Pre-Code	Post-Bench	Soil C	Soil D	Soil E	RVS Score
Primary	W2	4.8	0	-0.5	0	0	0	-1.2	0	3.1
Secondary		0	0	0	0	0	0	0	0	0
Tertiary		0	0	0	0	0	0	0	0	0

Stayton High School

Final RVS Score

Final Type

Final Score

W2

3.1

FEMA-154 Collapse Potential

Low (<1%)



OregonGeology

Rapid Visual Screening - Senate Bill #2 - Seismic Needs Assessment
Oregon Department of Geology and Mineral Industries

Enrollment	Year Built (Field Verified)	Year Built (Alt. Source)	Est. Decade Built
783		1949	1970
Total Area (square ft)	Number of Stories	Basement	Pounding Potential
176771	1	No	Yes

Plan Irregularities	Vertical Irregularities
Reentrant Corners: Other	None
None	None
None	None

Falling Hazards	Poor Conditions
None	None
None	None
None	None



SE General Site



SW General Site

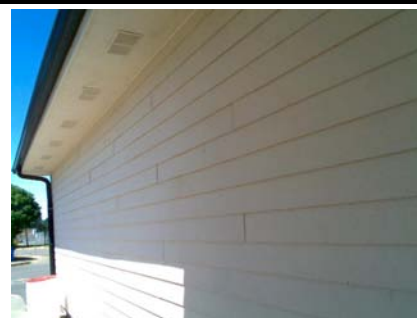

E Primary Structural Type

Stayton High School

North Santiam SD 29J

Mari_sch59F

Building Type		County	
School		Marion	
Street			
757 W Locust St			
City	State	Zip	
Stayton	OR	97383	
Latitude		Longitude	
44.80383		122.79982	
Tracking Code		Inspection Date	
RVS in 2006		7/19/2006	



Seismicity Zone: Moderate

FEMA 154 Rapid Visual Screening Score Card

	Type	Basic Score	Vert Irreg	Plan Irreg	Pre-Code	Post-Bench	Soil C	Soil D	Soil E	RVS Score
Primary	C2	3.6	-2	-0.5	0	0	0	-1.2	0	-0.1
Secondary	PC1	3.2	0	-0.5	0	0	0	-1	0	1.7
Tertiary		0	0	0	0	0	0	0	0	0

Stayton High School

Final RVS Score

Final Type

Final Score

C2

-0.1

FEMA-154 Collapse Potential

Very High (100%)



OregonGeology

Rapid Visual Screening - Senate Bill #2 - Seismic Needs Assessment
Oregon Department of Geology and Mineral Industries

Enrollment	Year Built (Field Verified)	Year Built (Alt. Source)	Est. Decade Built
783		1949	1970
Total Area (square ft)	Number of Stories	Basement	Pounding Potential
176771	1	No	Yes

Plan Irregularities	Vertical Irregularities
Reentrant Corners: L Shaped	Steps in Elevation View: Single Change (Adjacent Building/Entity)
Reentrant Corners: Other (Adjacent Build/Entity)	None
None	None

Falling Hazards	Poor Conditions
None	None
None	None
None	None

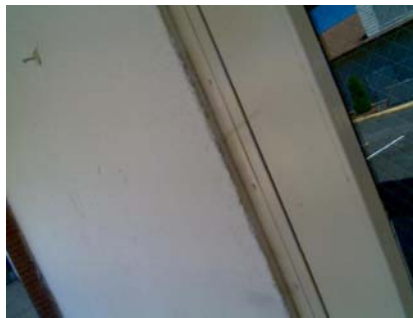

W Pounding Potential

W
C2 Primary Structural Type

NW General Site



NE General Site



NW General Site



NE Vertical Irregularity Primary



Stayton High School

North Santiam SD 29J

Mari_sch59G

Building Type		County	
School		Marion	
Street			
757 W Locust St			
City	State	Zip	
Stayton	OR	97383	
Latitude		Longitude	
44.80324		122.8001	
Tracking Code		Inspection Date	
RVS in 2006		7/19/2006	



Seismicity Zone: Moderate

FEMA 154 Rapid Visual Screening Score Card

	Type	Basic Score	Vert Irreg	Plan Irreg	Pre-Code	Post-Bench	Soil C	Soil D	Soil E	RVS Score
Primary	W2	4.8	-3	-0.5	0	0	0	-1.2	0	0.1
Secondary		0	0	0	0	0	0	0	0	0
Tertiary		0	0	0	0	0	0	0	0	0

Stayton High School

Final RVS Score

Final Type

Final Score

W2

0.1

FEMA-154 Collapse Potential

High (>10%)



OregonGeology

Rapid Visual Screening - Senate Bill #2 - Seismic Needs Assessment
Oregon Department of Geology and Mineral Industries

Enrollment	Year Built (Field Verified)	Year Built (Alt. Source)	Est. Decade Built
783		1949	1950
Total Area (square ft)	Number of Stories	Basement	Pounding Potential
176771	1	No	Yes

Plan Irregularities	Vertical Irregularities
Reentrant Corners: Other (Adjacent Build/Entity)	Steps in Elevation View: 2 to 3 Changes (Adjacent Building/Entity)
None	None
None	None

Falling Hazards	Poor Conditions
Other: Brick Veneer	None
None	None
None	None



NE General Site



N Falling Hazard
wall goes through the bldg.
Just past the window on the right.



Stayton High School

Mari_sch59H

North Santiam SD 29J

Building Type		County	
School		Marion	
Street			
757 W Locust St			
City	State	Zip	
Stayton	OR	97383	
Latitude		Longitude	
44.80334		122.80064	
Tracking Code		Inspection Date	
RVS in 2006		7/19/2006	



Seismicity Zone: Moderate

FEMA 154 Rapid Visual Screening Score Card

	Type	Basic Score	Vert Irreg	Plan Irreg	Pre-Code	Post-Bench	Soil C	Soil D	Soil E	RVS Score
Primary	W2	4.8	-3	-0.5	0	0	0	-1.2	0	0.1
Secondary		0	0	0	0	0	0	0	0	0
Tertiary		0	0	0	0	0	0	0	0	0

Stayton High School

Final RVS Score

Final Type

Final Score

W2

0.1

FEMA-154 Collapse Potential

High (>10%)



OregonGeology

Rapid Visual Screening - Senate Bill #2 - Seismic Needs Assessment
Oregon Department of Geology and Mineral Industries

Enrollment	Year Built (Field Verified)	Year Built (Alt. Source)	Est. Decade Built
783		1949	1950
Total Area (square ft)	Number of Stories	Basement	Pounding Potential
176771	1	No	Yes

Plan Irregularities	Vertical Irregularities
Reentrant Corners:H shaped (Adjacent Build/Entity)	Steps in Elevation View: 2 to 3 Changes
None	None
None	None

Falling Hazards	Poor Conditions
Other: Brick Veneer	None
Unreinforced Chimneys	None
None	None



NW General Site

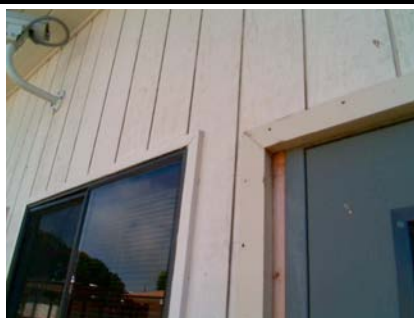

NW Primary Structural Type



NW Falling Hazard

Stayton High School

North Santiam SD 29J

Mari_sch59I

Building Type		County	
School		Marion	
Street			
757 W Locust St			
City	State	Zip	
Stayton	OR	97383	
Latitude		Longitude	
44.8031		122.8007	
Tracking Code		Inspection Date	
RVS in 2006		7/19/2006	



Seismicity Zone: Moderate

FEMA 154 Rapid Visual Screening Score Card

	Type	Basic Score	Vert Irreg	Plan Irreg	Pre-Code	Post-Bench	Soil C	Soil D	Soil E	RVS Score
Primary	C2	3.6	-2	-0.5	0	0	0	-1.2	0	-0.1
Secondary	W2	4.8	-3	-0.5	0	0	0	-1.2	0	0.1
Tertiary		0	0	0	0	0	0	0	0	0

Stayton High School

Final RVS Score

Final Type

Final Score

C2

-0.1

FEMA-154 Collapse Potential

Very High (100%)



OregonGeology

Rapid Visual Screening - Senate Bill #2 - Seismic Needs Assessment
Oregon Department of Geology and Mineral Industries

Enrollment	Year Built (Field Verified)	Year Built (Alt. Source)	Est. Decade Built
783		1949	1950
Total Area (square ft)	Number of Stories	Basement	Pounding Potential
176771	1	No	Yes

Plan Irregularities	Vertical Irregularities
Reentrant Corners:H shaped (Adjacent Build/Entity)	Steps in Elevation View: 2 to 3 Changes
None	None
None	None

Falling Hazards	Poor Conditions
Other: Brick Veneer	None
None	None
None	None



NW Primary Structural Type
Possible cladding panel.



W Building Name



NW General Site