

Building Type		County	
School		Marion	
Street			
2450 Strong Rd SE			
City	State	Zip	
Salem	OR	97302	
Latitude		Longitude	
44.8931		123.00852	
Tracking Code		Inspection Date	
RVS in 2006		8/7/2006	



Seismicity Zone: High

FEMA 154 Rapid Visual Screening Score Card

	Type	Basic Score	Vert Irreg	Plan Irreg	Pre-Code	Post-Bench	Soil C	Soil D	Soil E	RVS Score
Primary	C2	2.8	-1	0	0	0	0	0	0	1.8
Secondary		0	0	0	0	0	0	0	0	0
Tertiary		0	0	0	0	0	0	0	0	0

Robert S Farrell High School

Final RVS Score

Final Type

Final Score

C2

1.8

FEMA-154 Collapse Potential

Moderate (>1%)

No Planview Available



Enrollment	Year Built (Field Verified)	Year Built (Alt. Source)	Est. Decade Built
183	1950	1950	1930
Total Area (square ft)	Number of Stories	Basement	Pounding Potential
	3	No	Yes

Plan Irregularities	Vertical Irregularities
Reentrant Corners: Other	Building On Hill or Sloped Site
Reentrant Corners: Other (Adjacent Build/Entity)	Steps in Elevation View: 2 to 3 Changes
None	Steps in Elevation View: Single Change (Adjacent Building/Entity)

Falling Hazards	Poor Conditions
Other: Brick Veneer	None
Other: General	None
None	None



N Vertical Irregularity Primary

NW Other
BRICK VENEER

SW Vertical Irregularity Secondary

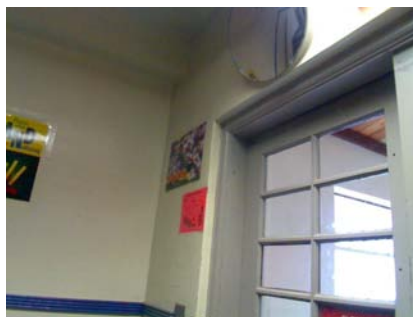
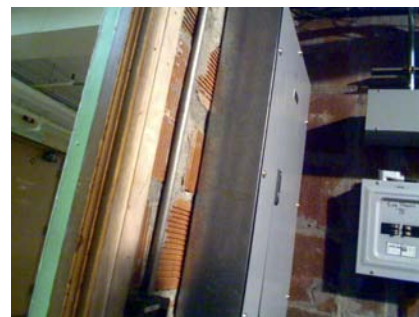
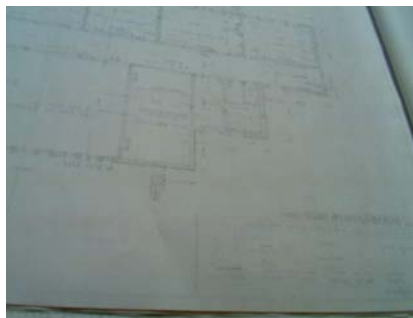

SE Elevation View

E Primary Structural Type
CONC STAIR WALLE Building Quality
HALL WALL IS CLAY TILE HEREN Building Quality
ADDN TO MAIN BLDG - CONC WALLN Primary Structural Type
1946 PLANS - 4" BRICK, 8-11" CONCNE Elevation View
FROM ENTRY DRIVE BELOW

Building Type	County	
School	Marion	
Street		
2450 Strong Rd SE		
City	State	Zip
Salem	OR	97302
Latitude	Longitude	
44.89345	123.00862	
Tracking Code	Inspection Date	
RVS in 2006	9/18/2006	



Seismicity Zone: High

FEMA 154 Rapid Visual Screening Score Card

	Type	Basic Score	Vert Irreg	Plan Irreg	Pre-Code	Post-Bench	Soil C	Soil D	Soil E	RVS Score
Primary	C2	2.8	-1	-0.5	0	0	0	0	0	1.3
Secondary	RM1	2.8	-1	-0.5	0	0	0	0	0	1.3
Tertiary		0	0	0	0	0	0	0	0	0

Robert S Farrell High School

Final RVS Score

Final Type

Final Score

C2

1.3

FEMA-154 Collapse Potential

Moderate (>1%)

No Planview Available



Enrollment	Year Built (Field Verified)	Year Built (Alt. Source)	Est. Decade Built
183		1950	1960
Total Area (square ft)	Number of Stories	Basement	Pounding Potential
	2	No	Yes

Plan Irregularities	Vertical Irregularities
Reentrant Corners: Other	Steps in Elevation View: 2 to 3 Changes
Reentrant Corners: Other (Adjacent Build/Entity)	Steps in Elevation View: Single Change (Adjacent Building/Entity)
None	Building On Hill or Sloped Site

Falling Hazards	Poor Conditions
Other: Brick Veneer	None
Other: Ornamental Hazard Over Exit	None
None	None



SW Vertical Irregularity Primary

SW Primary Structural Type
6X6 TG CEDAR ROOF DECK PER REX EMORYSW Secondary Structural Type
CMU ADDN AT POOLSIDE

SE Elevation View

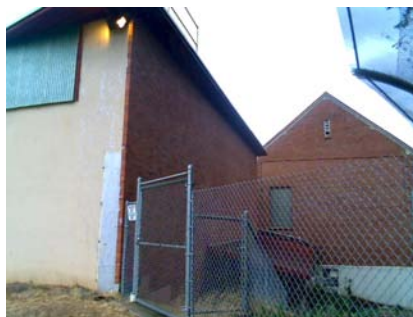
E Falling Hazard
BRICK VENEER AND HILLSIDE

SE Falling Hazard

NE Vertical Irregularity Secondary
FROM BELOW AT ENTRY DRIVE