

# Heppner Elementary School

Morrow SD 1

Morr\_sch08A

Building Type		County	
School		Morrow	
Street			
235 E Stansbury St			
City	State	Zip	
Heppner	OR	97836	
Latitude		Longitude	
45.35746		119.55105	
Tracking Code		Inspection Date	
RVS in 2006		7/25/2006	



Seismicity Zone: Moderate

## FEMA 154 Rapid Visual Screening Score Card

	Type	Basic Score	Vert Irreg	Plan Irreg	Pre-Code	Post-Bench	Soil C	Soil D	Soil E	RVS Score
Primary	C2	3.6	-2	-0.5	0	0	0	0	0	1.1
Secondary	W2	4.8	-3	-0.5	0	0	0	0	0	1.3
Tertiary	RM1	3.6	-2	-0.5	0	0	0	0	0	1.1

Heppner Elementary School

## Final RVS Score

Final Type

Final Score

C2

1.1

FEMA-154 Collapse Potential

Moderate (>1%)



OregonGeology

Rapid Visual Screening - Senate Bill #2 - Seismic Needs Assessment  
Oregon Department of Geology and Mineral Industries

Enrollment	Year Built (Field Verified)	Year Built (Alt. Source)	Est. Decade Built
188		1954	1960
Total Area (square ft)	Number of Stories	Basement	Pounding Potential
39318	2	No	No

Plan Irregularities	Vertical Irregularities
Reentrant Corners: L Shaped	Steps in Elevation View: Single Change (Adjacent Building/Entity)
None	Building On Hill or Sloped Site
None	None

Falling Hazards	Poor Conditions
None	Cracks
None	None
None	None



N Poor Condition



W Elevation View

# Heppner Elementary School

Morrow SD 1

Morr\_sch08B

Building Type		County	
School		Morrow	
Street			
235 E Stansbury St			
City	State	Zip	
Heppner	OR	97836	
Latitude		Longitude	
45.35735		119.55021	
Tracking Code		Inspection Date	
RVS in 2006		7/25/2006	

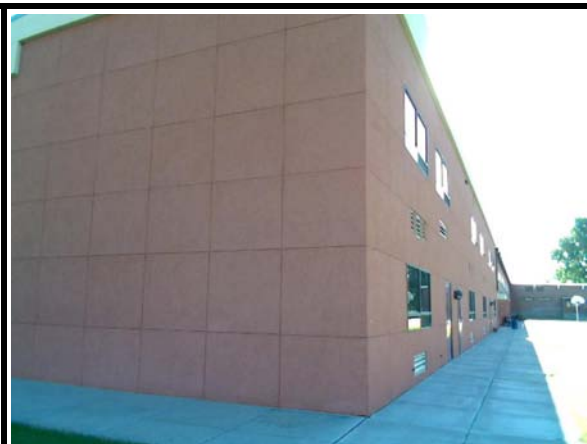

Seismicity Zone: Moderate

## FEMA 154 Rapid Visual Screening Score Card

	Type	Basic Score	Vert Irreg	Plan Irreg	Pre-Code	Post-Bench	Soil C	Soil D	Soil E	RVS Score
Primary	C2	3.6	-2	0	0	0	0	0	0	1.6
Secondary	RM1	3.6	-2	0	0	0	0	0	0	1.6
Tertiary	W2	4.8	-3	0	0	1.6	0	0	0	3.4

Heppner Elementary School

## Final RVS Score

Final Type

Final Score

C2

1.6

FEMA-154 Collapse Potential

Moderate (>1%)



OregonGeology

Rapid Visual Screening - Senate Bill #2 - Seismic Needs Assessment  
Oregon Department of Geology and Mineral Industries

Enrollment	Year Built (Field Verified)	Year Built (Alt. Source)	Est. Decade Built
188		1954	1990
Total Area (square ft)	Number of Stories	Basement	Pounding Potential
39318	2	No	No

Plan Irregularities	Vertical Irregularities
None	Steps in Elevation View: Single Change (Adjacent Building/Entity)
None	Building On Hill or Sloped Site
None	None

Falling Hazards	Poor Conditions
None	None
None	None
None	None

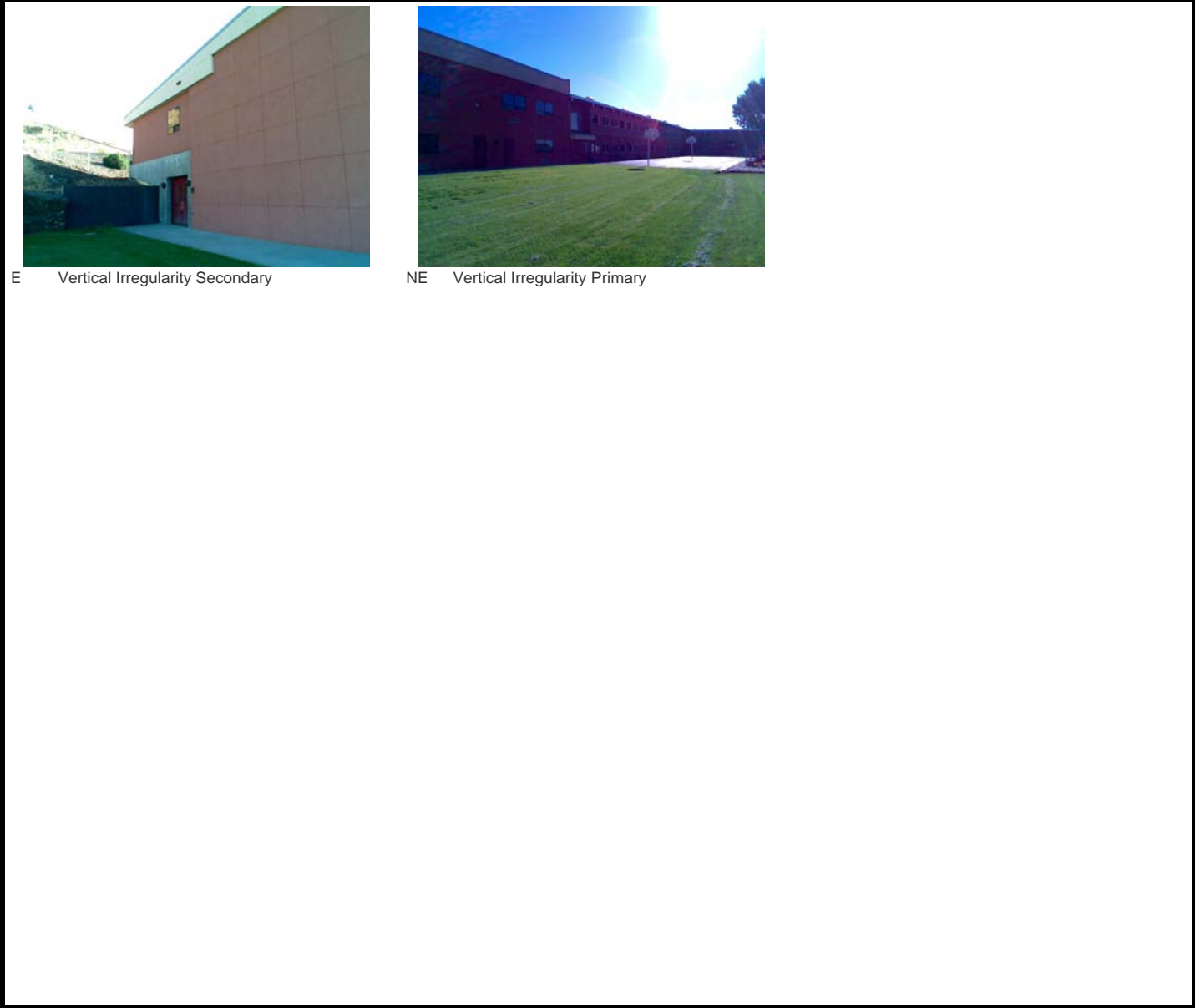



# Heppner Elementary School

Morrow SD 1

Morr\_sch08C

Building Type		County	
School		Morrow	
Street			
235 E Stansbury St			
City	State	Zip	
Heppner	OR	97836	
Latitude		Longitude	
45.35699		119.55092	
Tracking Code		Inspection Date	
RVS in 2006		7/25/2006	



Seismicity Zone: Moderate

## FEMA 154 Rapid Visual Screening Score Card

	Type	Basic Score	Vert Irreg	Plan Irreg	Pre-Code	Post-Bench	Soil C	Soil D	Soil E	RVS Score
Primary	RM1	3.6	-2	-0.5	0	2	0	0	0	3.1
Secondary		0	0	0	0	0	0	0	0	0
Tertiary		0	0	0	0	0	0	0	0	0

Heppner Elementary School

## Final RVS Score

Final Type

Final Score

RM1

3.1

FEMA-154 Collapse Potential

Low (<1%)



OregonGeology

Rapid Visual Screening - Senate Bill #2 - Seismic Needs Assessment  
Oregon Department of Geology and Mineral Industries

Enrollment	Year Built (Field Verified)	Year Built (Alt. Source)	Est. Decade Built
188		1954	2000
Total Area (square ft)	Number of Stories	Basement	Pounding Potential
39318	1	No	No

Plan Irregularities	Vertical Irregularities
Reentrant Corners: Other	Steps in Elevation View: Single Change
None	Building On Hill or Sloped Site
None	None

Falling Hazards	Poor Conditions
None	None
None	None
None	None



N Vertical Irregularity Primary



N Vertical Irregularity Secondary