

Portland F & R - Station 01 Downtown

Mult_fir06A

City of Portland

Building Type		County	
Fire - City		Multnomah	
Street			
55 SW Ash			
City	State	Zip	
Portland	OR	97204	
Latitude		Longitude	
45.52189		122.6707	
Tracking Code		Inspection Date	
To be Retrofit		6/30/2006	



Seismicity Zone: High

FEMA 154 Rapid Visual Screening Score Card

	Type	Basic Score	Vert Irreg	Plan Irreg	Pre-Code	Post-Bench	Soil C	Soil D	Soil E	RVS Score
Primary	C2	2.8	-1	-0.5	0	0	-0.4	0	0	0.9
Secondary		0	0	0	0	0	0	0	0	0
Tertiary		0	0	0	0	0	0	0	0	0

Portland F & R - Station 01
Downtown

Final RVS Score

Final Type

Final Score

C2

0.9

FEMA-154 Collapse Potential

Low (<1%)



OregonGeology

Rapid Visual Screening - Senate Bill #2 - Seismic Needs Assessment
Oregon Department of Geology and Mineral Industries

Portland F & R - Station 01 Downtown

Mult_fir06A

Enrollment	Year Built (Field Verified)	Year Built (Alt. Source)	Est. Decade Built
	1951	1950	1950
Total Area (square ft)	Number of Stories	Basement	Pounding Potential
54502	3	Yes	Yes

Plan Irregularities	Vertical Irregularities
Reentrant Corners: T shaped	Steps in Elevation View: Single Change
Torsion: Eccentric Stiffness	None
None	None

Falling Hazards	Poor Conditions
Other: Brick Veneer	None
Other: Ornamental Hazard Over Exit	None
Other: General	None



S Elevation View



S Field Verified Year Built

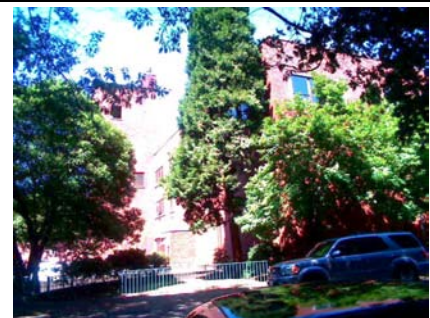

SW Elevation View



SW Vertical Irregularity Primary



W Basement



E Falling Hazard
BRICK/BLOCK FENCE



W Falling Hazard
FENCE, MUSEUM

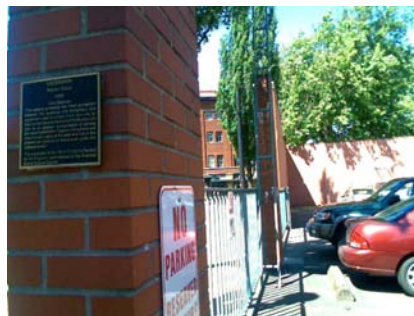

S Falling Hazard
ART COLUMNS



NW General Site
MUSEUM



NE General Site
MUSEUM/ARCADE



E Field Verified Year Built



E Pounding Potential



S General Site