

TVF & R - Station 63 Skyline (Apparatus)

Mult_fir44A

Tualatin Valley F&R

Building Type		County	
Fire - RFPD		Multnomah	
Street			
11646 NW Skyline			
City	State	Zip	
Portland	OR	97231	
Latitude		Longitude	
45.60847		122.86039	
Tracking Code		Inspection Date	
RVS in 2006		7/10/2006	



Seismicity Zone: High

FEMA 154 Rapid Visual Screening Score Card

	Type	Basic Score	Vert Irreg	Plan Irreg	Pre-Code	Post-Bench	Soil C	Soil D	Soil E	RVS Score
Primary	S3	3.2	0	0	0	0	-0.4	0	0	2.8
Secondary	C2	2.8	0	0	0	2.4	-0.4	0	0	4.8
Tertiary		0	0	0	0	0	0	0	0	0

TVF & R - Station 63 Skyline (Apparatus)

Final RVS Score

Final Type

Final Score

S3

2.8

FEMA-154 Collapse Potential

Low (<1%)



TVF & R - Station 63 Skyline (Apparatus)

Mult_fir44A

Enrollment	Year Built (Field Verified)	Year Built (Alt. Source)	Est. Decade Built
		1972	1990
Total Area (square ft)	Number of Stories	Basement	Pounding Potential
4600	1	No	No

Plan Irregularities	Vertical Irregularities
None	None
None	None
None	None

Falling Hazards	Poor Conditions
None	None
None	None
None	None



W Elevation View



N Elevation View



NE Elevation View



E Secondary Structural Type

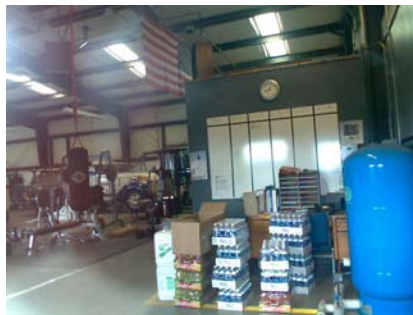

N Primary Structural Type