

Providence Portland Medical Center

Mult_hos01A

Providence Health System - Oregon NFP

Building Type		County	
Hospital		Multnomah	
Street			
4805 Ne Glisan St			
City	State	Zip	
Portland	OR	97213	
Latitude		Longitude	
45.52786		122.61429	
Tracking Code		Inspection Date	
New Building		6/27/2006	



Seismicity Zone: High

FEMA 154 Rapid Visual Screening Score Card

	Type	Basic Score	Vert Irreg	Plan Irreg	Pre-Code	Post-Bench	Soil C	Soil D	Soil E	RVS Score
Primary	C2	3.2	-1	-0.5	-1	0	-0.4	0	0	0.3
Secondary	C1	2.9	-1.5	-0.5	-1.2	0	-0.4	0	0	-0.7
Tertiary		0	0	0	0	0	0	0	0	0

Providence Portland Medical Center

Final RVS Score

Final Type

Final Score

C1

-0.7

FEMA-154 Collapse Potential

Low (<1%)



OregonGeology

Rapid Visual Screening - Senate Bill #2 - Seismic Needs Assessment
Oregon Department of Geology and Mineral Industries

Enrollment	Year Built (Field Verified)	Year Built (Alt. Source)	Est. Decade Built
	1941	1941	1940
Total Area (square ft)	Number of Stories	Basement	Pounding Potential
1400000	5	Yes	Yes

Plan Irregularities	Vertical Irregularities
Reentrant Corners: H Shaped	Steps in Elevation View: Very Irregular Changes
Reentrant Corners: Other (Adjacent Build/Entity	Steps in Elevation View: Very Irregular Changes (Adjacent Building/Ent
None	None

Falling Hazards	Poor Conditions
Other: Ornamental Hazard Over Exit	None
Other: General	None
Other: Brick Veneer	None



W General Site



W Falling Hazard



SW General Site



NW Plan Irregularity Primary



NW Plan Irregularity Secondary



Providence Portland Medical Center

Mult_hos01B

Providence Health System - Oregon NFP

Building Type		County	
Hospital		Multnomah	
Street			
4805 Ne Glisan St			
City	State	Zip	
Portland	OR	97213	
Latitude		Longitude	
45.52772		122.6131	
Tracking Code		Inspection Date	
New Building		6/27/2006	



Seismicity Zone: High

FEMA 154 Rapid Visual Screening Score Card

	Type	Basic Score	Vert Irreg	Plan Irreg	Pre-Code	Post-Bench	Soil C	Soil D	Soil E	RVS Score
Primary	C2	3.6	-1	-0.5	0	0	-0.4	0	0	1.7
Secondary	S1	3.4	-1	-0.5	0	0	-0.4	0	0	1.5
Tertiary	C1	2.9	-1.5	-0.5	-1.2	0	-0.4	0	0	-0.7

Providence Portland Medical Center

Final RVS Score

Final Type

Final Score

C1

-0.7

FEMA-154 Collapse Potential

Low (<1%)



OregonGeology

Rapid Visual Screening - Senate Bill #2 - Seismic Needs Assessment
Oregon Department of Geology and Mineral Industries

Enrollment	Year Built (Field Verified)	Year Built (Alt. Source)	Est. Decade Built
		1941	1950
Total Area (square ft)	Number of Stories	Basement	Pounding Potential
1400000	8	No	Yes

Plan Irregularities	Vertical Irregularities
Reentrant Corners: L shaped (Adjacent Build/Entity)	Steps in Elevation View: Single Change
Reentrant Corners: Other (Adjacent Build/Entity)	Steps in Elevation View: Very Irregular Changes (Adjacent Building/Ent
None	None

Falling Hazards	Poor Conditions
Other: Ornamental Hazard Over Exit	None
Other: Brick Veneer	None
None	None



SE Elevation View



E Falling Hazard

Providence Portland Medical Center

Mult_hos01C

Providence Health System - Oregon NFP

Building Type		County	
Hospital		Multnomah	
Street			
4805 Ne Glisan St			
City	State	Zip	
Portland	OR	97213	
Latitude		Longitude	
45.52742		122.6136	
Tracking Code		Inspection Date	
New Building		6/27/2006	



Seismicity Zone: High

FEMA 154 Rapid Visual Screening Score Card

	Type	Basic Score	Vert Irreg	Plan Irreg	Pre-Code	Post-Bench	Soil C	Soil D	Soil E	RVS Score
Primary	S2	3.4	-1.5	-0.5	0	0	-0.4	0	0	1
Secondary	S1	3	-1	-0.5	0	0	-0.4	0	0	1.1
Tertiary	C2	3.2	-1	-0.5	0	0	-0.4	0	0	1.3

Providence Portland Medical Center

Final RVS Score

Final Type

Final Score

S2

1

FEMA-154 Collapse Potential

Low (<1%)

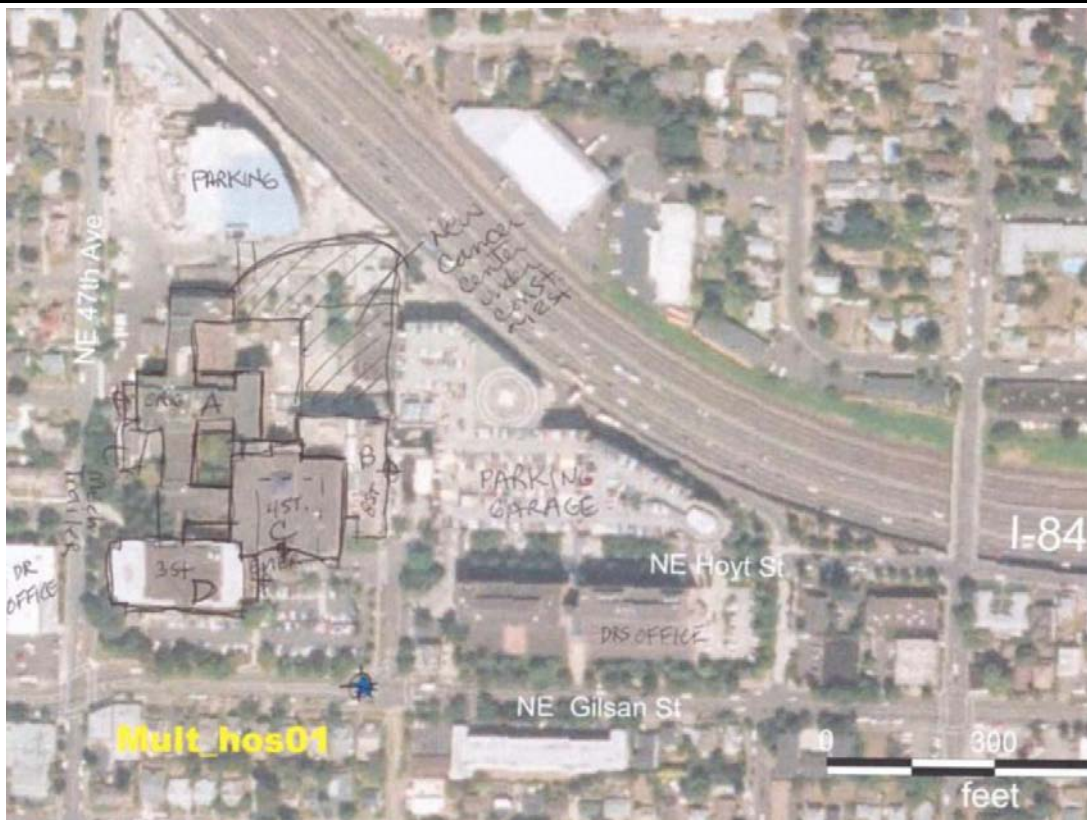

OregonGeology

Rapid Visual Screening - Senate Bill #2 - Seismic Needs Assessment
Oregon Department of Geology and Mineral Industries

Enrollment	Year Built (Field Verified)	Year Built (Alt. Source)	Est. Decade Built
		1941	1980
Total Area (square ft)	Number of Stories	Basement	Pounding Potential
1400000	4	No	Yes

Plan Irregularities	Vertical Irregularities
Reentrant Corners: Other (Adjacent Build/Entity)	Steps in Elevation View: Very Irregular Changes (Adjacent Building/Ent
Large Diaphragm or Central Opening	None
None	None

Falling Hazards	Poor Conditions
Other: Heavy cornice or other overhead decoration	None
Other: Ornamental Hazard Over Exit	None
Other: Brick Veneer	None

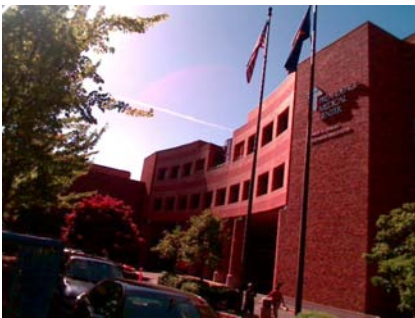

SE Vertical Irregularity Secondary



S Falling Hazard

Providence Portland Medical Center

Mult_hos01D

Providence Health System - Oregon NFP

Building Type		County	
Hospital		Multnomah	
Street			
4805 Ne Glisan St			
City		State	Zip
Portland		OR	97213
Latitude		Longitude	
45.52706		122.61428	
Tracking Code		Inspection Date	
New Building		6/27/2006	



Seismicity Zone: High

FEMA 154 Rapid Visual Screening Score Card

	Type	Basic Score	Vert Irreg	Plan Irreg	Pre-Code	Post-Bench	Soil C	Soil D	Soil E	RVS Score
Primary	S2	3	-1.5	0	0	0	-0.4	0	0	1.1
Secondary	S1	2.8	-1	0	0	0	-0.4	0	0	1.4
Tertiary	C2	2.8	-1	0	0	0	-0.4	0	0	1.4

Providence Portland Medical Center

Final RVS Score

Final Type

Final Score

S2

1.1

FEMA-154 Collapse Potential

Low (<1%)



OregonGeology

Rapid Visual Screening - Senate Bill #2 - Seismic Needs Assessment
Oregon Department of Geology and Mineral Industries

Enrollment	Year Built (Field Verified)	Year Built (Alt. Source)	Est. Decade Built
		1941	1990
Total Area (square ft)	Number of Stories	Basement	Pounding Potential
1400000	3	No	Yes

Plan Irregularities	Vertical Irregularities
Reentrant Corners: Other	Steps in Elevation View: Very Irregular Changes
Reentrant Corners: Other (Adjacent Build/Entity)	Steps in Elevation View: Very Irregular Changes (Adjacent Building/Ent
None	Building On Hill or Sloped Site

Falling Hazards	Poor Conditions
Other: Brick Veneer	None
None	None
None	None



SE Vertical Irregularity Primary



SW Elevation View



NW Elevation View