

Legacy Good Samaritan Hospital

Legacy Health System

Mult_hos08A

Building Type		County	
Hospital		Multnomah	
Street			
1015 NW 22nd Ave			
City	State	Zip	
Portland	OR	97210	
Latitude		Longitude	
45.53015		122.69697	
Tracking Code		Inspection Date	
RVS in 2006		7/3/2006	



Seismicity Zone: High

FEMA 154 Rapid Visual Screening Score Card

	Type	Basic Score	Vert Irreg	Plan Irreg	Pre-Code	Post-Bench	Soil C	Soil D	Soil E	RVS Score
Primary	C2	3.2	-1	-0.5	-1	0	-0.4	0	0	0.3
Secondary	C1	2.9	-1.5	-0.5	0	0	-0.4	0	0	0.5
Tertiary		0	0	0	0	0	0	0	0	0

Legacy Good Samaritan Hospital

Final RVS Score

Final Type

Final Score

C2

0.3

FEMA-154 Collapse Potential

High (>10%)

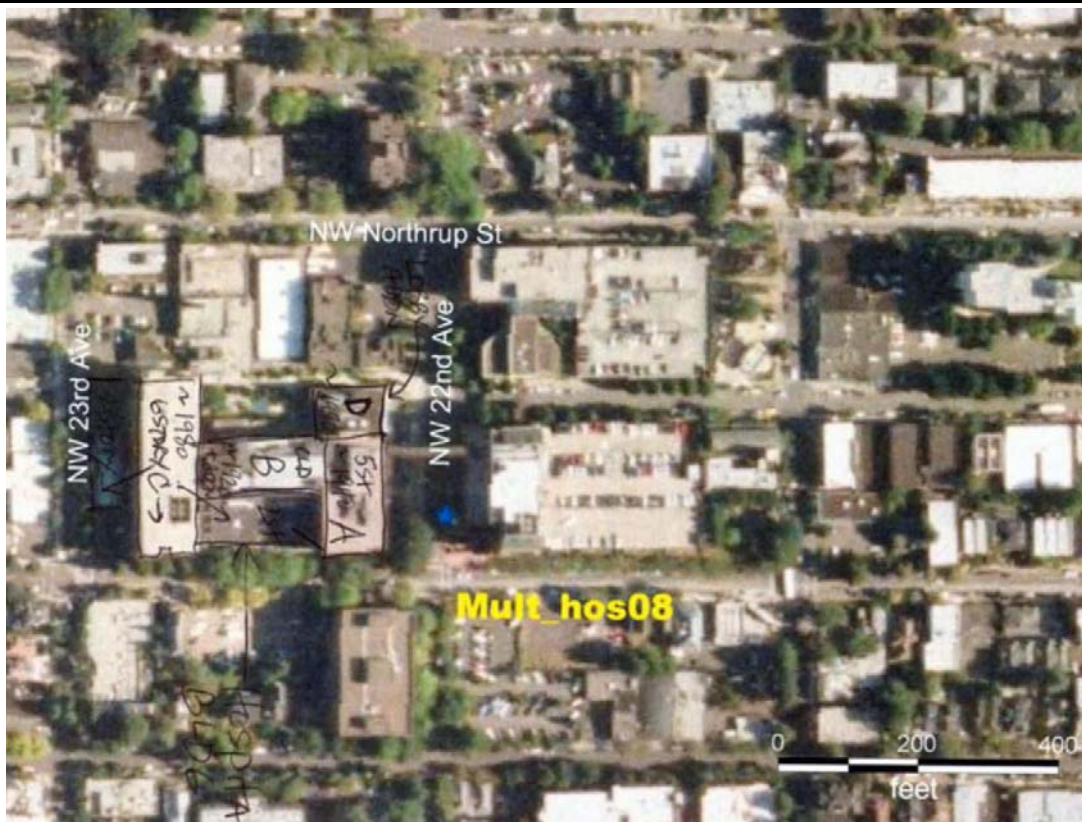

OregonGeology

Rapid Visual Screening - Senate Bill #2 - Seismic Needs Assessment
Oregon Department of Geology and Mineral Industries

Enrollment	Year Built (Field Verified)	Year Built (Alt. Source)	Est. Decade Built
		1902	1940
Total Area (square ft)	Number of Stories	Basement	Pounding Potential
326547	5	No	Yes

Plan Irregularities	Vertical Irregularities
Reentrant Corners: Other (Adjacent Build/Entity)	Steps in Elevation View: Very Irregular Changes (Adjacent Building/Ent
None	None
None	None

Falling Hazards	Poor Conditions
Other: Brick Veneer	None
Other: General	None
None	None



SW Elevation View



SW Falling Hazard



SE Elevation View



E Elevation View

Legacy Good Samaritan Hospital

Legacy Health System

Mult_hos08B

Building Type		County	
Hospital		Multnomah	
Street			
1015 NW 22nd Ave			
City	State	Zip	
Portland	OR	97210	
Latitude		Longitude	
45.53022		122.69742	
Tracking Code		Inspection Date	
RVS in 2006		7/3/2006	



Seismicity Zone: High

FEMA 154 Rapid Visual Screening Score Card

	Type	Basic Score	Vert Irreg	Plan Irreg	Pre-Code	Post-Bench	Soil C	Soil D	Soil E	RVS Score
Primary	URM	1.8	-1	-0.5	-0.2	0	-0.4	0	0	-0.3
Secondary	C2	3.2	-1	-0.5	-1	0	-0.4	0	0	0.3
Tertiary		0	0	0	0	0	0	0	0	0

Legacy Good Samaritan Hospital

Final RVS Score

Final Type

Final Score

URM

-0.3

FEMA-154 Collapse Potential

Very High (100%)



OregonGeology

Rapid Visual Screening - Senate Bill #2 - Seismic Needs Assessment
Oregon Department of Geology and Mineral Industries

Enrollment	Year Built (Field Verified)	Year Built (Alt. Source)	Est. Decade Built
		1902	1920
Total Area (square ft)	Number of Stories	Basement	Pounding Potential
326547	5	No	No

Plan Irregularities	Vertical Irregularities
Reentrant Corners:Other (Adjacent Build/Entity)	Steps in Elevation View: Very Irregular Changes (Adjacent Building/Ent
None	Vertical Change in Structural Type (Stiff over Stiff)
None	None

Falling Hazards	Poor Conditions
Other: Brick Veneer	None
None	None
None	None



Legacy Good Samaritan Hospital

Legacy Health System

Mult_hos08C

Building Type		County	
Hospital		Multnomah	
Street			
1015 NW 22nd Ave			
City	State	Zip	
Portland	OR	97210	
Latitude		Longitude	
45.53003		122.69787	
Tracking Code		Inspection Date	
RVS in 2006		7/3/2006	



Seismicity Zone: High

FEMA 154 Rapid Visual Screening Score Card

	Type	Basic Score	Vert Irreg	Plan Irreg	Pre-Code	Post-Bench	Soil C	Soil D	Soil E	RVS Score
Primary	C2	3.2	-1	-0.5	0	2.4	-0.4	0	0	3.7
Secondary	S1	3	-1	-0.5	0	0	-0.4	0	0	1.1
Tertiary		0	0	0	0	0	0	0	0	0

Legacy Good Samaritan Hospital

Final RVS Score

Final Type

Final Score

S1

1.1

FEMA-154 Collapse Potential

Moderate (>1%)

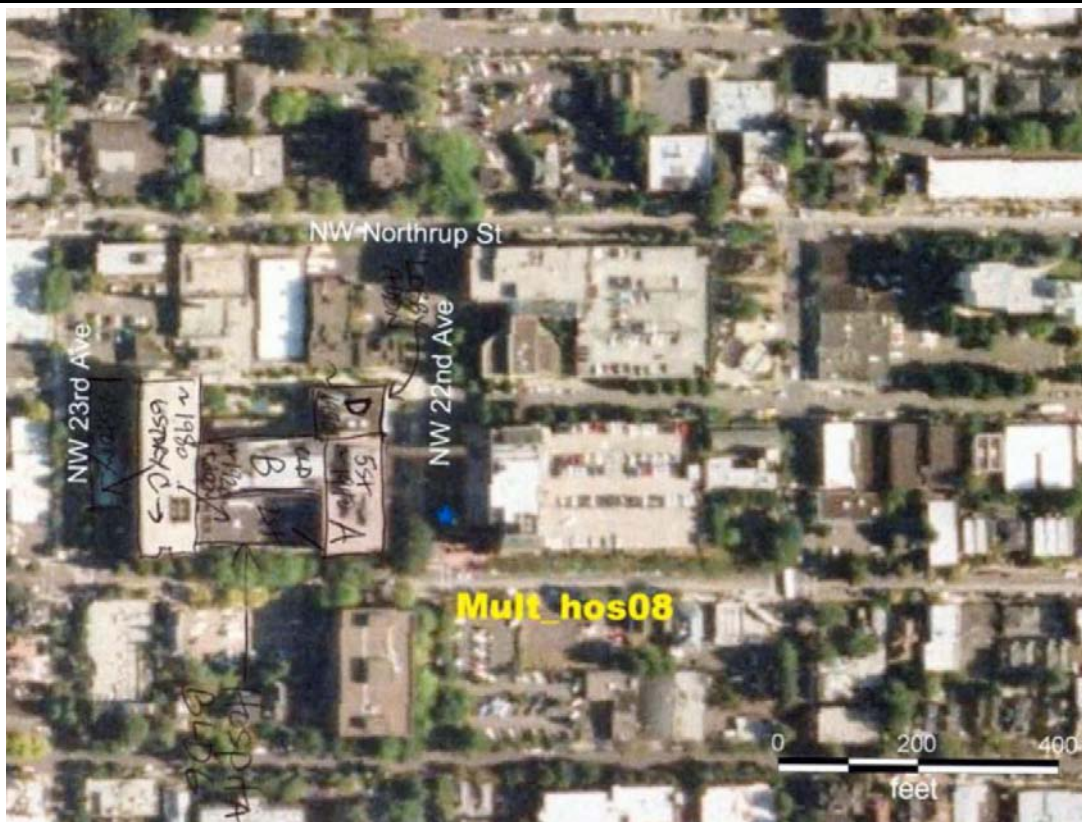

OregonGeology

Rapid Visual Screening - Senate Bill #2 - Seismic Needs Assessment
Oregon Department of Geology and Mineral Industries

Enrollment	Year Built (Field Verified)	Year Built (Alt. Source)	Est. Decade Built
		1902	1980
Total Area (square ft)	Number of Stories	Basement	Pounding Potential
326547	6	No	No

Plan Irregularities	Vertical Irregularities
Large Diaphragm or Central Opening	Steps in Elevation View: Very Irregular Changes (Adjacent Building/Ent
None	Steps in Elevation View: Very Irregular Changes
None	None

Falling Hazards	Poor Conditions
Other: Brick Veneer	None
None	None
None	None



E Elevation View



W Elevation View



NW Elevation View



W Elevation View



SW Elevation View



S Elevation View



S Elevation View



S Elevation View



Legacy Good Samaritan Hospital

Legacy Health System

Mult_hos08D

Building Type		County	
Hospital		Multnomah	
Street			
1015 NW 22nd Ave			
City	State	Zip	
Portland	OR	97210	
Latitude		Longitude	
45.53048		122.69701	
Tracking Code		Inspection Date	
RVS in 2006		7/3/2006	

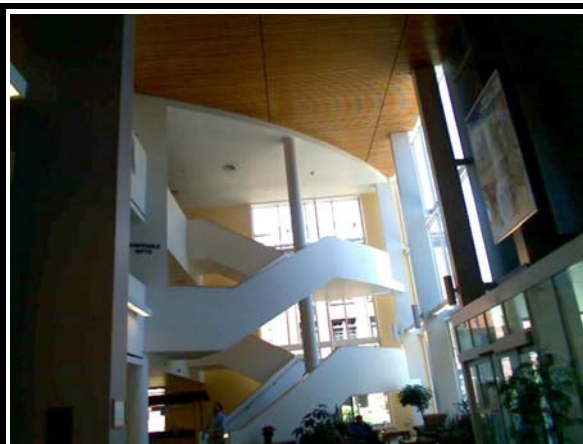

Seismicity Zone: High

FEMA 154 Rapid Visual Screening Score Card

	Type	Basic Score	Vert Irreg	Plan Irreg	Pre-Code	Post-Bench	Soil C	Soil D	Soil E	RVS Score
Primary	C2	2.8	-1	-0.5	0	0	-0.4	0	0	0.9
Secondary		0	0	0	0	0	0	0	0	0
Tertiary		0	0	0	0	0	0	0	0	0

Legacy Good Samaritan Hospital

Final RVS Score

Final Type

Final Score

C2

0.9

FEMA-154 Collapse Potential

High (>10%)

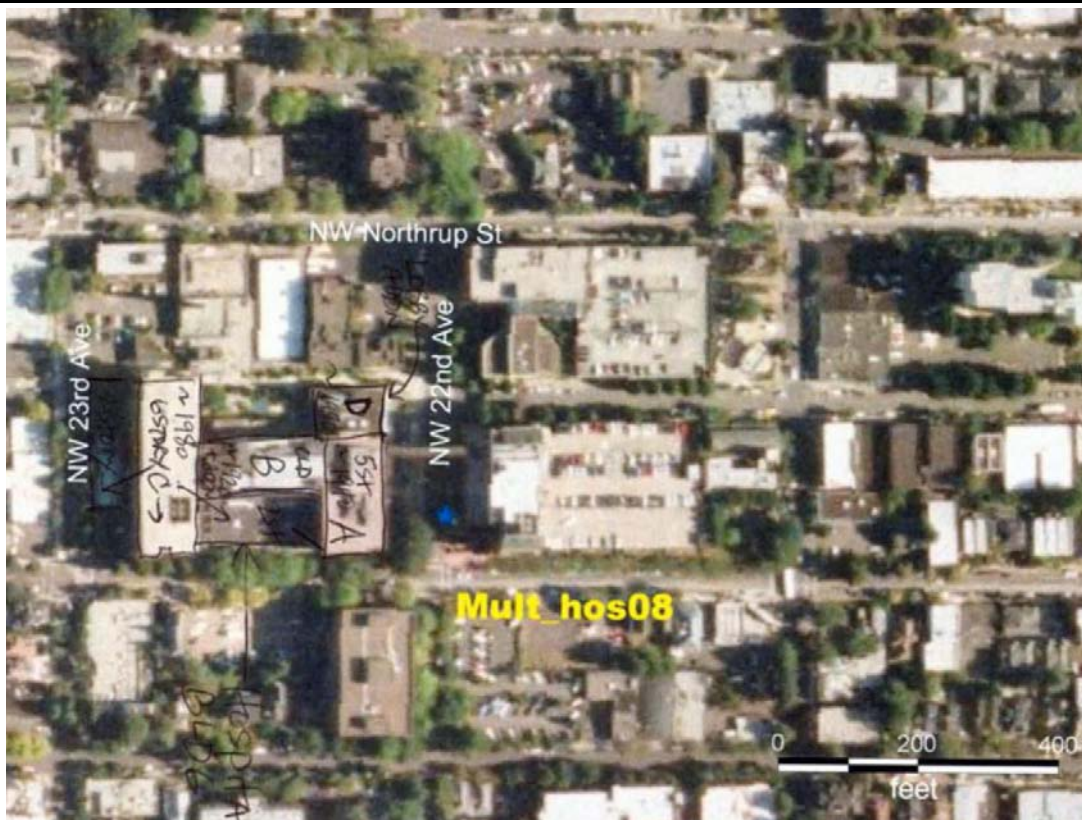

OregonGeology

Rapid Visual Screening - Senate Bill #2 - Seismic Needs Assessment
Oregon Department of Geology and Mineral Industries

Enrollment	Year Built (Field Verified)	Year Built (Alt. Source)	Est. Decade Built
		1902	1990
Total Area (square ft)	Number of Stories	Basement	Pounding Potential
326547	3	No	No

Plan Irregularities	Vertical Irregularities
Reentrant Corners: Other (Adjacent Build/Entity)	Steps in Elevation View: Very Irregular Changes (Adjacent Building/Ent
None	None
None	None

Falling Hazards	Poor Conditions
Other: Brick Veneer	None
Other: General	None
None	None



NE Number of Stories



NE Falling Hazard



W Vertical Irregularity Primary

