

City of Portland

Building Type	County	
Police - City	Multnomah	
Street		
449 NE Emerson		
City	State	Zip
Portland	OR	97211
Latitude	Longitude	
45.5623	122.66087	
Tracking Code	Inspection Date	
New Building	6/29/2006	



Seismicity Zone: High

## FEMA 154 Rapid Visual Screening Score Card

	Type	Basic Score	Vert Irreg	Plan Irreg	Pre-Code	Post-Bench	Soil C	Soil D	Soil E	RVS Score
Primary	C2	2.8	-1	-0.5	-1	0	-0.4	0	0	-0.1
Secondary	RM1	2.8	-1	-0.5	-1	0	-0.4	0	0	-0.1
Tertiary		0	0	0	0	0	0	0	0	0

Portland Police Bureau NE  
Community Policing Center

## Final RVS Score

Final Type

Final Score

C2

-0.1

## FEMA-154 Collapse Potential

Very High (100%)



Enrollment	Year Built (Field Verified)	Year Built (Alt. Source)	Est. Decade Built
		1997	1940
Total Area (square ft)	Number of Stories	Basement	Pounding Potential
6762	2	No	Yes

Plan Irregularities	Vertical Irregularities
Reentrant Corners: L Shaped	Steps in Elevation View: Single Change
Torsion: Eccentric Stiffness	None
None	None

Falling Hazards	Poor Conditions
Other: General	None
Heavy Cladding (thick stone or concrete)	None
None	None



E Elevation View



E Elevation View



E Falling Hazard



S Falling Hazard



NE Plan Irregularity Secondary



NE Plan Irregularity Secondary

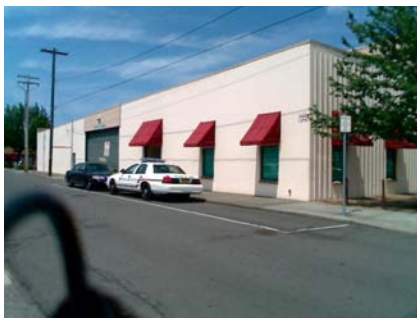

SE Elevation View



SW Plan Irregularity Primary

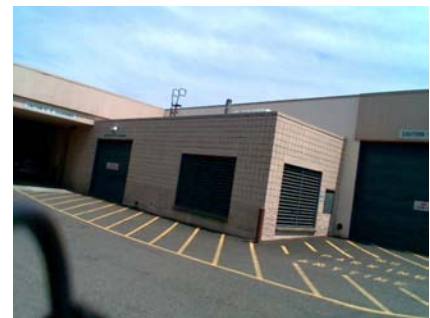

SW Secondary Structural Type





SW Elevation View

