

Lincoln Park Elementary School

David Douglas SD 40

Mult_sch16A

Building Type		County	
School		Multnomah	
Street			
13200 Se Lincoln St			
City	State	Zip	
Portland	OR	97233	
Latitude		Longitude	
45.50842		122.52626	
Tracking Code		Inspection Date	
RVS in 2006		7/7/2006	



Seismicity Zone: High

FEMA 154 Rapid Visual Screening Score Card

	Type	Basic Score	Vert Irreg	Plan Irreg	Pre-Code	Post-Bench	Soil C	Soil D	Soil E	RVS Score
Primary	C2	2.8	-1	-0.5	0	0	-0.4	0	0	0.9
Secondary		0	0	0	0	0	0	0	0	0
Tertiary		0	0	0	0	0	0	0	0	0

Lincoln Park Elementary School

Final RVS Score

Final Type

Final Score

C2

0.9

FEMA-154 Collapse Potential

High (>10%)



OregonGeology

Rapid Visual Screening - Senate Bill #2 - Seismic Needs Assessment
Oregon Department of Geology and Mineral Industries

Enrollment	Year Built (Field Verified)	Year Built (Alt. Source)	Est. Decade Built
580		1961	1960
Total Area (square ft)	Number of Stories	Basement	Pounding Potential
63877	1	No	Yes

Plan Irregularities	Vertical Irregularities
Reentrant Corners: Other	Steps in Elevation View: Very Irregular Changes
Reentrant Corners: Other (Adjacent Build/Entity)	Steps in Elevation View: 2 to 3 Changes (Adjacent Building/Entity)
None	None

Falling Hazards	Poor Conditions
None	None
None	None
None	None



N Other
A CONN TO B



E Vertical Irregularity Primary



SE Vertical Irregularity Primary



SE Elevation View

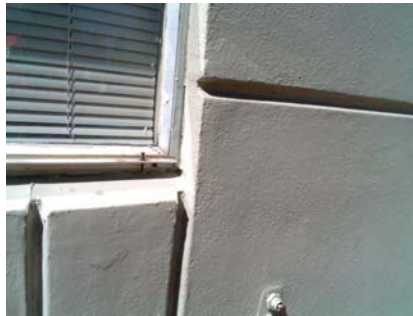

S Primary Structural Type



SE Plan Irregularity Primary



SW Plan Irregularity Primary



W Building Name



S General Site





S General Site



S General Site



S General Site



S General Site



S General Site



S General Site



S General Site



S General Site



S General Site



S General Site

Lincoln Park Elementary School

David Douglas SD 40

Mult_sch16B

Building Type		County	
School		Multnomah	
Street			
13200 Se Lincoln St			
City	State	Zip	
Portland	OR	97233	
Latitude		Longitude	
45.50859		122.52571	
Tracking Code		Inspection Date	
RVS in 2006		7/7/2006	



Seismicity Zone: High

FEMA 154 Rapid Visual Screening Score Card

	Type	Basic Score	Vert Irreg	Plan Irreg	Pre-Code	Post-Bench	Soil C	Soil D	Soil E	RVS Score
Primary	W2	3.8	-2	-0.5	0	2.4	-0.4	0	0	3.3
Secondary		0	0	0	0	0	0	0	0	0
Tertiary		0	0	0	0	0	0	0	0	0

Lincoln Park Elementary School

Final RVS Score

Final Type

Final Score

W2

3.3

FEMA-154 Collapse Potential

Low (<1%)



OregonGeology

Rapid Visual Screening - Senate Bill #2 - Seismic Needs Assessment
Oregon Department of Geology and Mineral Industries

Enrollment	Year Built (Field Verified)	Year Built (Alt. Source)	Est. Decade Built
580		1961	1980
Total Area (square ft)	Number of Stories	Basement	Pounding Potential
63877	1	No	Yes

Plan Irregularities	Vertical Irregularities
Reentrant Corners: Other (Adjacent Build/Entity)	Steps in Elevation View: 2 to 3 Changes (Adjacent Building/Entity)
None	None
None	None

Falling Hazards	Poor Conditions
None	None
None	None
None	None



NE Elevation View



E Vertical Irregularity Primary

