

Portland SD 1J

Building Type		County	
School		Multnomah	
Street			
2600 SE 71st Ave			
City	State	Zip	
Portland	OR	97207	
Latitude		Longitude	
45.50361		122.58909	
Tracking Code		Inspection Date	
RVS in 2006		7/11/2006	



Seismicity Zone: High

FEMA 154 Rapid Visual Screening Score Card

	Type	Basic Score	Vert Irreg	Plan Irreg	Pre-Code	Post-Bench	Soil C	Soil D	Soil E	RVS Score
Primary	PC1	2.6	0	0	0	0	0	-0.6	0	2
Secondary	C2	2.8	0	0	0	0	0	-0.6	0	2.2
Tertiary										0

Pioneer Special Education Program
Holladay Center

Final RVS Score

Final Type

Final Score

PC1

2

FEMA-154 Collapse Potential

Moderate (>1%)



OregonGeology

Rapid Visual Screening - Senate Bill #2 - Seismic Needs Assessment
Oregon Department of Geology and Mineral Industries

Enrollment	Year Built (Field Verified)	Year Built (Alt. Source)	Est. Decade Built
			1970
Total Area (square ft)	Number of Stories	Basement	Pounding Potential
	1	No	No

Plan Irregularities	Vertical Irregularities
None	None
None	None
None	None

Falling Hazards	Poor Conditions
Other: General	None
None	None
None	None

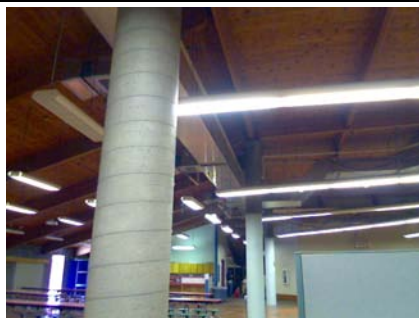

N Secondary Structural Type



N Primary Structural Type



N Primary Structural Type



N General Site



NW Elevation View



W Elevation View



SW Elevation View



NW Falling Hazard

S Other
BREEZEWAY CONNS LOOK SECURE



S Elevation View



Portland SD 1J

Building Type	County	
School	Multnomah	
Street		
7100 SE Division		
City	State	Zip
Portland	OR	97207
Latitude		Longitude
45.50493		122.58884
Tracking Code		Inspection Date
RVS in 2006		7/11/2006



Seismicity Zone: High

FEMA 154 Rapid Visual Screening Score Card

	Type	Basic Score	Vert Irreg	Plan Irreg	Pre-Code	Post-Bench	Soil C	Soil D	Soil E	RVS Score
Primary	W2	3.8	-2	-0.5	0	0	0	-0.8	0	0.5
Secondary										
Tertiary										0

Pioneer Special Education Program
Holladay Center

Final RVS Score

Final Type

Final Score

W2

0.5

FEMA-154 Collapse Potential

High (>10%)



OregonGeology

Rapid Visual Screening - Senate Bill #2 - Seismic Needs Assessment
Oregon Department of Geology and Mineral Industries

Enrollment	Year Built (Field Verified)	Year Built (Alt. Source)	Est. Decade Built
			1960
Total Area (square ft)	Number of Stories	Basement	Pounding Potential
	2	No	No

Plan Irregularities	Vertical Irregularities
Reentrant Corners: E Shaped	Building On Hill or Sloped Site
None	None
None	None

Falling Hazards	Poor Conditions
Other: Brick Veneer	None
None	None
None	None



SW Vertical Irregularity Primary



S Building Name

E Falling Hazard
SLOPED SITE TOO

W Plan Irregularity Primary



W Plan Irregularity Primary



NW Primary Structural Type

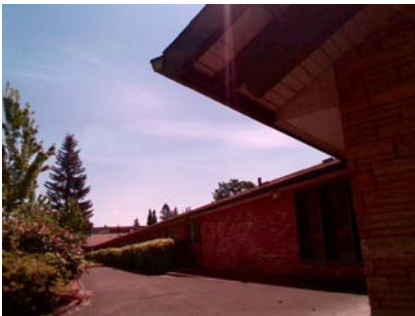

N Elevation View

