

Floyd Light Middle School

David Douglas SD 40

Mult_sch23A

Building Type		County	
School		Multnomah	
Street			
10800 Se Washington St			
City	State	Zip	
Portland	OR	97216	
Latitude		Longitude	
45.51755		122.55193	
Tracking Code		Inspection Date	
RVS in 2006		7/7/2006	



Seismicity Zone: High

FEMA 154 Rapid Visual Screening Score Card

	Type	Basic Score	Vert Irreg	Plan Irreg	Pre-Code	Post-Bench	Soil C	Soil D	Soil E	RVS Score
Primary	C2	2.8	-1	-0.5	0	0	-0.4	0	0	0.9
Secondary	RM1	2.8	-1	-0.5	0	0	-0.4	0	0	0.9
Tertiary		0	0	0	0	0	0	0	0	0

Floyd Light Middle School

Final RVS Score

Final Type

Final Score

C2

0.9

FEMA-154 Collapse Potential

High (>10%)



Enrollment	Year Built (Field Verified)	Year Built (Alt. Source)	Est. Decade Built
776		1966	1970
Total Area (square ft)	Number of Stories	Basement	Pounding Potential
88538	2	No	Yes

Plan Irregularities	Vertical Irregularities
Reentrant Corners: Other	Steps in Elevation View: 2 to 3 Changes
Reentrant Corners: Other (Adjacent Build/Entity)	Steps in Elevation View: Single Change (Adjacent Building/Entity)
None	None

Falling Hazards	Poor Conditions
None	None
None	None
None	None



NW Number of Stories



N Elevation View

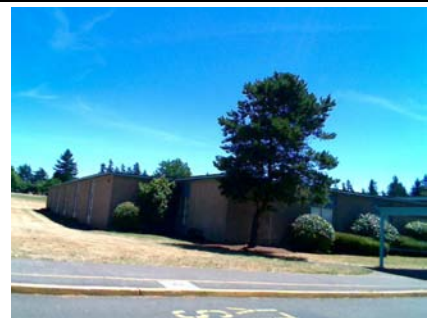

NE Elevation View



E Primary Structural Type



SE Elevation View



S Primary Structural Type



SE Elevation View



S Vertical Irregularity Secondary

Floyd Light Middle School

David Douglas SD 40

Mult_sch23B

Building Type		County	
School		Multnomah	
Street			
10800 Se Washington St			
City	State	Zip	
Portland	OR	97216	
Latitude		Longitude	
45.5171		122.55252	
Tracking Code		Inspection Date	
RVS in 2006		7/7/2006	



Seismicity Zone: High

FEMA 154 Rapid Visual Screening Score Card

	Type	Basic Score	Vert Irreg	Plan Irreg	Pre-Code	Post-Bench	Soil C	Soil D	Soil E	RVS Score
Primary	RM1	2.8	-1	-0.5	0	0	-0.4	0	0	0.9
Secondary		0	0	0	0	0	0	0	0	0
Tertiary		0	0	0	0	0	0	0	0	0

Floyd Light Middle School

Final RVS Score

Final Type

Final Score

RM1

0.9

FEMA-154 Collapse Potential

High (>10%)



OregonGeology

Rapid Visual Screening - Senate Bill #2 - Seismic Needs Assessment
Oregon Department of Geology and Mineral Industries

Enrollment	Year Built (Field Verified)	Year Built (Alt. Source)	Est. Decade Built
776		1966	1970
Total Area (square ft)	Number of Stories	Basement	Pounding Potential
88538	1	No	Yes

Plan Irregularities	Vertical Irregularities
Reentrant Corners: Other (Adjacent Build/Entity)	Steps in Elevation View: 2 to 3 Changes (Adjacent Building/Entity)
Non-Parallel System	None
None	None

Falling Hazards	Poor Conditions
Unreinforced Chimneys	None
None	None
None	None



N Elevation View



N Pounding Potential



N Building Name



SW Falling Hazard

Floyd Light Middle School

David Douglas SD 40

Mult_sch23C

Building Type		County	
School		Multnomah	
Street			
10800 Se Washington St			
City	State	Zip	
Portland	OR	97216	
Latitude		Longitude	
45.5167		122.55212	
Tracking Code		Inspection Date	
RVS in 2006		7/7/2006	



Seismicity Zone: High

FEMA 154 Rapid Visual Screening Score Card

	Type	Basic Score	Vert Irreg	Plan Irreg	Pre-Code	Post-Bench	Soil C	Soil D	Soil E	RVS Score
Primary	C2	2.8	-1	-0.5	0	0	-0.4	0	0	0.9
Secondary		0	0	0	0	0	0	0	0	0
Tertiary		0	0	0	0	0	0	0	0	0

Floyd Light Middle School

Final RVS Score

Final Type

Final Score

C2

0.9

FEMA-154 Collapse Potential

High (>10%)



OregonGeology

Rapid Visual Screening - Senate Bill #2 - Seismic Needs Assessment
Oregon Department of Geology and Mineral Industries

Enrollment	Year Built (Field Verified)	Year Built (Alt. Source)	Est. Decade Built
776		1966	1970
Total Area (square ft)	Number of Stories	Basement	Pounding Potential
88538	1	No	Yes

Plan Irregularities	Vertical Irregularities
Reentrant Corners: Other	Steps in Elevation View: 2 to 3 Changes
Reentrant Corners: Other (Adjacent Build/Entity)	Steps in Elevation View: 2 to 3 Changes (Adjacent Building/Entity)
None	Building On Hill or Sloped Site

Falling Hazards	Poor Conditions
None	None
None	None
None	None

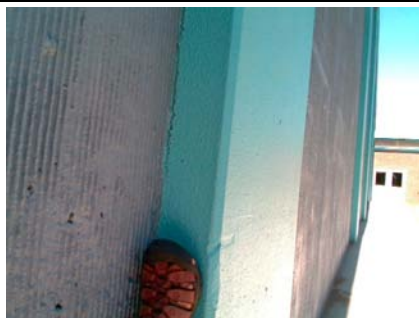

E Primary Structural Type



S Vertical Irregularity Primary



S Vertical Irregularity Primary



SW Vertical Irregularity Tertiary

