

Building Type		County	
School		Multnomah	
Street			
3905 Se 91st Ave			
City	State	Zip	
Portland	OR	97266	
Latitude		Longitude	
45.49436		122.5721	
Tracking Code		Inspection Date	
Already Retrofitted		7/6/2006	



Seismicity Zone: High

## FEMA 154 Rapid Visual Screening Score Card

	Type	Basic Score	Vert Irreg	Plan Irreg	Pre-Code	Post-Bench	Soil C	Soil D	Soil E	RVS Score
Primary	C2	2.8	-1	-0.5	0	0	-0.4	0	0	0.9
Secondary	C1	2.5	-1.5	-0.5	0	0	-0.4	0	0	0.1
Tertiary										0

Pauling Academy of Integrated Sciences

## Final RVS Score

Final Type

Final Score

C1

0.1

FEMA-154 Collapse Potential

Moderate (&gt;1%)

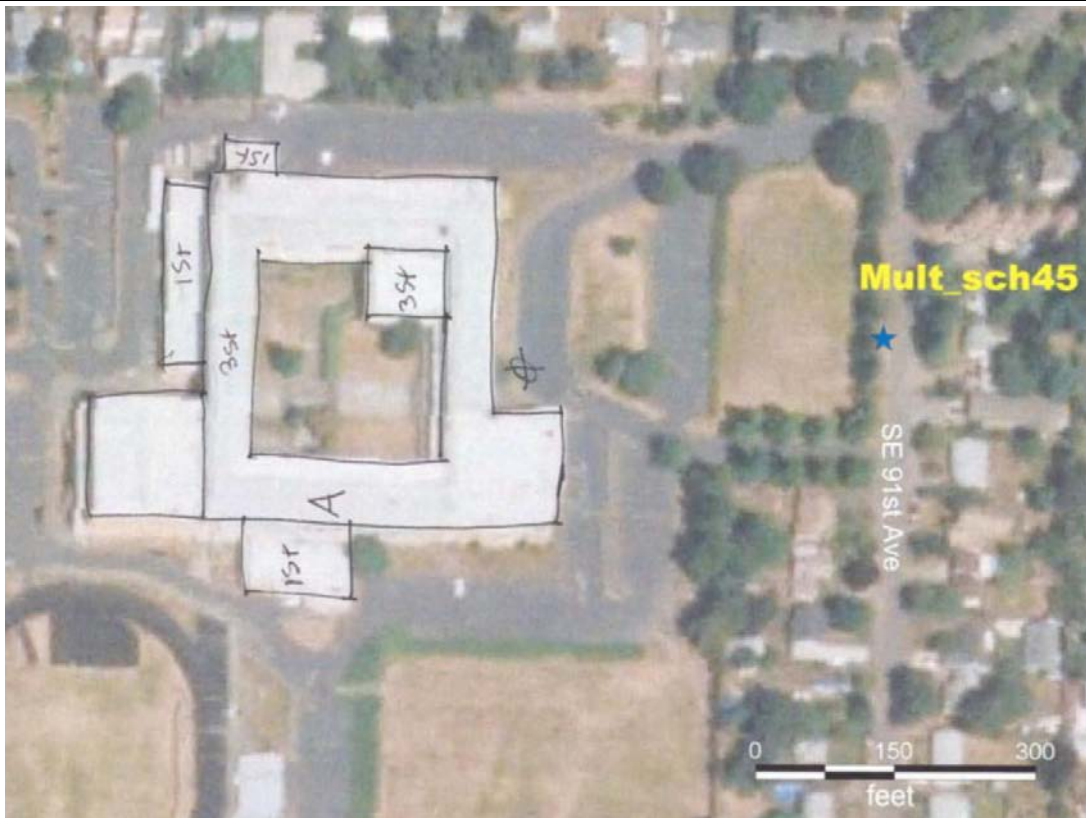

Enrollment	Year Built (Field Verified)	Year Built (Alt. Source)	Est. Decade Built
277	1961	1961	1960
Total Area (square ft)	Number of Stories	Basement	Pounding Potential
	3	No	No

Plan Irregularities	Vertical Irregularities
Large Diaphragm or Central Opening	Steps in Elevation View: Very Irregular Changes
Reentrant Corners: Other	Building On Hill or Sloped Site
None	None

Falling Hazards	Poor Conditions
Other: Brick Veneer	None
Other: Ornamental Hazard Over Exit	None
None	None



E Elevation View



E Plan Irregularity Primary



E Vertical Irregularity Secondary



NW Vertical Irregularity Primary



S Field Verified Year Built



S Elevation View



E Elevation View



W Building Name



W Elevation View





W Elevation View



SW Vertical Irregularity Primary



NW Elevation View



N Building Name



N Falling Hazard



NE Elevation View