

# Nehalem VFD/City Hall

Till\_fir07A

City of Nehalem

Building Type		County	
Fire - City		Tillamook	
Street			
35900 8th St			
City	State	Zip	
Nehalem	OR	97131	
Latitude		Longitude	
45.71719		123.89543	
Tracking Code		Inspection Date	
RVS in 2006		9/6/2006	



Seismicity Zone: Very High

## FEMA 154 Rapid Visual Screening Score Card

	Type	Basic Score	Vert Irreg	Plan Irreg	Pre-Code	Post-Bench	Soil C	Soil D	Soil E	RVS Score
Primary	RM1	2.8	-1	-0.5	-1	0	-0.4	0	0	-0.1
Secondary	W1	4.4	-2.5	-0.5	0	0	0	0	0	1.4
Tertiary		0	0	0	0	0	0	0	0	0

Nehalem VFD/City Hall

## Final RVS Score

Final Type

Final Score

RM1

-0.1

FEMA-154 Collapse Potential

Very High (100%)

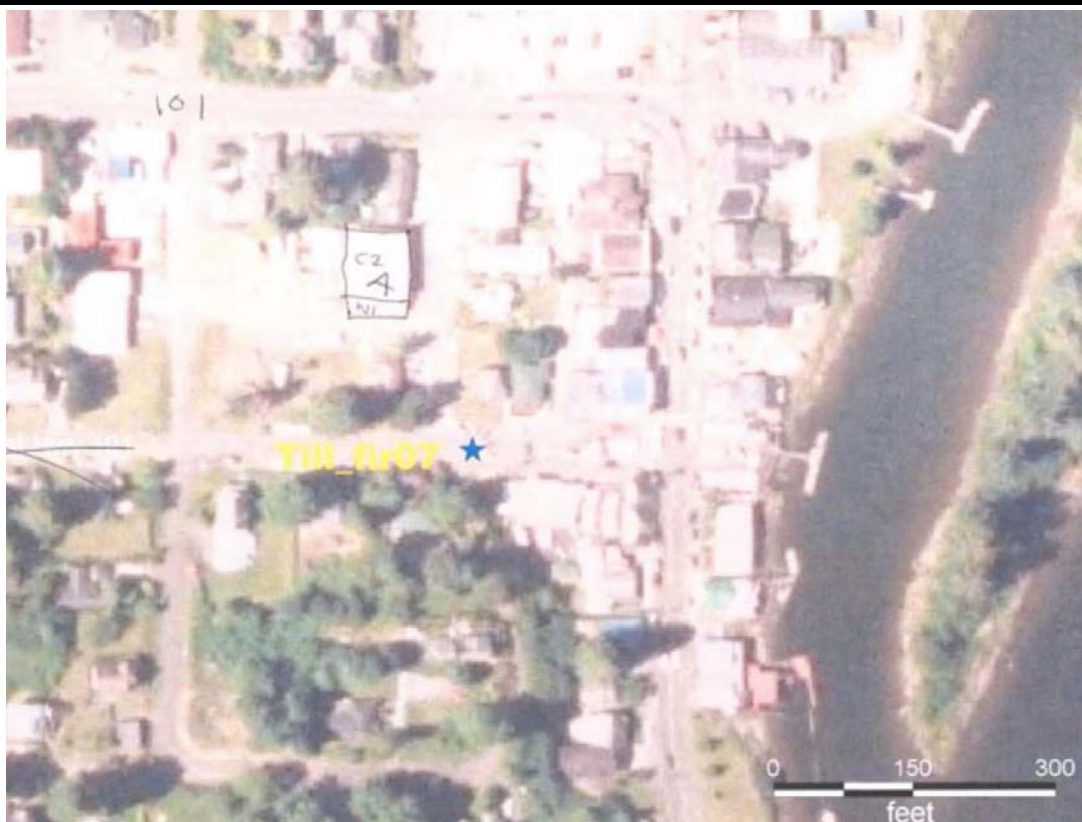

OregonGeology

Rapid Visual Screening - Senate Bill #2 - Seismic Needs Assessment  
Oregon Department of Geology and Mineral Industries

# Nehalem VFD/City Hall

Till\_fir07A

Enrollment	Year Built (Field Verified)	Year Built (Alt. Source)	Est. Decade Built
		1900	1940
Total Area (square ft)	Number of Stories	Basement	Pounding Potential
	2	No	No

Plan Irregularities	Vertical Irregularities
Torsion: Eccentric Stiffness	Steps in Elevation View: Single Change
None	Soft Story
None	None

Falling Hazards	Poor Conditions
None	None
None	None
None	None



E Building Name



E Plan Irregularity Primary



NE Elevation View



SW Elevation View