

Tillamook High School

Till_sch03A

Tillamook SD 9

Building Type		County	
School		Tillamook	
Street			
2605 12Th St			
City	State	Zip	
Tillamook	OR	97141	
Latitude		Longitude	
45.44865		123.8361	
Tracking Code		Inspection Date	
SER & RVS2006		9/8/2006	



Seismicity Zone: Very High

FEMA 154 Rapid Visual Screening Score Card

	Type	Basic Score	Vert Irreg	Plan Irreg	Pre-Code	Post-Bench	Soil C	Soil D	Soil E	RVS Score
Primary	W2	3.8	-2	-0.5	0	0	0	-0.8	0	0.5
Secondary	C2	2.8	-1	-0.5	0	0	0	-0.6	0	0.7
Tertiary	RM1	2.8	-1	-0.5	0	0	0	-0.6	0	0.7

Tillamook High School

Final RVS Score

Final Type

Final Score

W2

0.5

FEMA-154 Collapse Potential

High (>10%)



Enrollment	Year Built (Field Verified)	Year Built (Alt. Source)	Est. Decade Built
744	1951	1951	1950
Total Area (square ft)	Number of Stories	Basement	Pounding Potential
161977	1	No	Yes

Plan Irregularities	Vertical Irregularities
Reentrant Corners: Other	Steps in Elevation View: Very Irregular Changes
None	None
None	None

Falling Hazards	Poor Conditions
Other: Brick Veneer	None
Other: Ornamental Hazard Over Exit	None
None	None



NW Seismic Upgrade
BUTRESSES



NW Elevation View



SW Plan Irregularity Primary



N Plan Irregularity Primary



N Building Name



N Elevation View



NW Secondary Structural Type
C2 PART



N Secondary Structural Type
PLWD FORM MARKS



E Pounding Potential





E Pounding Potential



SE Elevation View

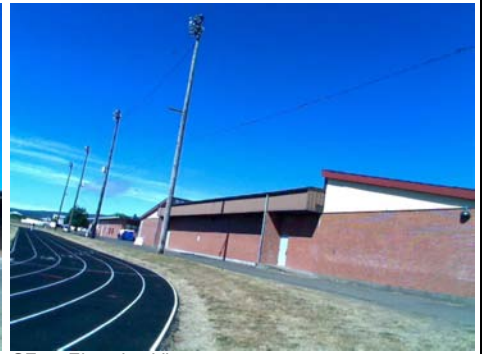

SE Elevation View

Tillamook High School

Till_sch03B

Tillamook SD 9

Building Type		County	
School		Tillamook	
Street			
2605 12Th St			
City	State	Zip	
Tillamook	OR	97141	
Latitude		Longitude	
45.44861		123.835	
Tracking Code		Inspection Date	
SER & RVS2006		9/8/2006	



Seismicity Zone: Very High

FEMA 154 Rapid Visual Screening Score Card

	Type	Basic Score	Vert Irreg	Plan Irreg	Pre-Code	Post-Bench	Soil C	Soil D	Soil E	RVS Score
Primary	W2	3.8	0	0	0	0	0	-0.8	0	3
Secondary		0	0	0	0	0	0	0	0	0
Tertiary		0	0	0	0	0	0	0	0	0

Tillamook High School

Final RVS Score

Final Type

Final Score

W2

3

FEMA-154 Collapse Potential

Low (<1%)



OregonGeology

Rapid Visual Screening - Senate Bill #2 - Seismic Needs Assessment
Oregon Department of Geology and Mineral Industries

Enrollment	Year Built (Field Verified)	Year Built (Alt. Source)	Est. Decade Built
744		1951	1960
Total Area (square ft)	Number of Stories	Basement	Pounding Potential
161977	1	No	Yes

Plan Irregularities	Vertical Irregularities
None	None
None	None
None	None

Falling Hazards	Poor Conditions
Other: Brick Veneer	None
Other: Ornamental Hazard Over Exit	None
None	None



W Pounding Potential

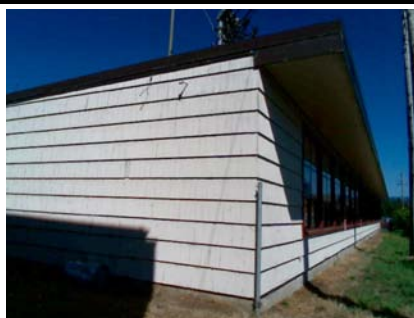

SE Elevation View



S Elevation View



Tillamook High School

Till_sch03C

Tillamook SD 9

Building Type		County	
School		Tillamook	
Street			
2605 12Th St			
City	State	Zip	
Tillamook	OR	97141	
Latitude		Longitude	
45.44826		123.83445	
Tracking Code		Inspection Date	
SER & RVS2006		9/8/2006	



Seismicity Zone: Very High

FEMA 154 Rapid Visual Screening Score Card

	Type	Basic Score	Vert Irreg	Plan Irreg	Pre-Code	Post-Bench	Soil C	Soil D	Soil E	RVS Score
Primary	PC1	2.6	0	0	0	0	0	-0.6	0	2
Secondary		0	0	0	0	0	0	0	0	0
Tertiary		0	0	0	0	0	0	0	0	0

Tillamook High School

Final RVS Score

Final Type

Final Score

PC1

2

FEMA-154 Collapse Potential

Moderate (>1%)



OregonGeology

Rapid Visual Screening - Senate Bill #2 - Seismic Needs Assessment
Oregon Department of Geology and Mineral Industries

Enrollment	Year Built (Field Verified)	Year Built (Alt. Source)	Est. Decade Built
744	1982	1951	1980
Total Area (square ft)	Number of Stories	Basement	Pounding Potential
161977	1	No	Yes

Plan Irregularities	Vertical Irregularities
None	None
None	None
None	None

Falling Hazards	Poor Conditions
Other: Ornamental Hazard Over Exit	None
None	None
None	None



NE Elevation View



SW Pounding Potential



Tillamook High School

Till_sch03D

Tillamook SD 9

Building Type	County	
School	Tillamook	
Street		
2605 12Th St		
City	State	Zip
Tillamook	OR	97141
Latitude		Longitude
45.44948		123.83603
Tracking Code		Inspection Date
SER & RVS2006		9/8/2006



Seismicity Zone: Very High

FEMA 154 Rapid Visual Screening Score Card

	Type	Basic Score	Vert Irreg	Plan Irreg	Pre-Code	Post-Bench	Soil C	Soil D	Soil E	RVS Score
Primary	W2	3.8	0	0	0	2.4	0	-0.8	0	5.4
Secondary		0	0	0	0	0	0	0	0	0
Tertiary		0	0	0	0	0	0	0	0	0

Tillamook High School

Final RVS Score

Final Type

Final Score

W2

5.4

FEMA-154 Collapse Potential

Low (<1%)

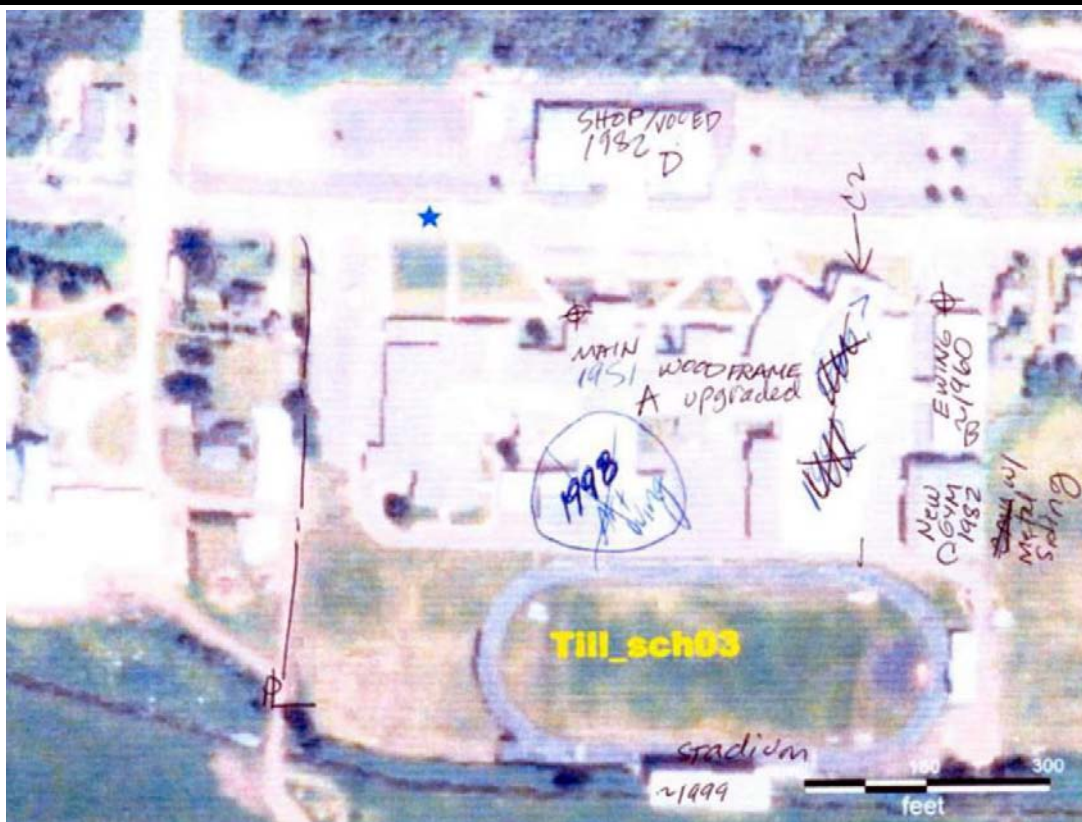

Enrollment	Year Built (Field Verified)	Year Built (Alt. Source)	Est. Decade Built
744		1951	1980
Total Area (square ft)	Number of Stories	Basement	Pounding Potential
161977	1	No	No

Plan Irregularities	Vertical Irregularities
Out of Plane Lateral-Force-Resistance Elements	Steps in Elevation View: 2 to 3 Changes
None	None
None	None

Falling Hazards	Poor Conditions
None	None
None	None
None	None



NE Elevation View



S Plan Irregularity Primary



SW Elevation View

