

East Umatilla County RFPD

Umat_fir05A

East Umatilla County RFPD

| | | | |
|---------------|-----------------|----------|--|
| Building Type | | County | |
| Fire - RFPD | | Umatilla | |
| Street | | | |
| 103 W Main St | | | |
| City | State | Zip | |
| Weston | OR | 97886 | |
| Latitude | Longitude | | |
| 45.81344 | 118.42593 | | |
| Tracking Code | Inspection Date | | |
| RVS in 2006 | 8/4/2006 | | |

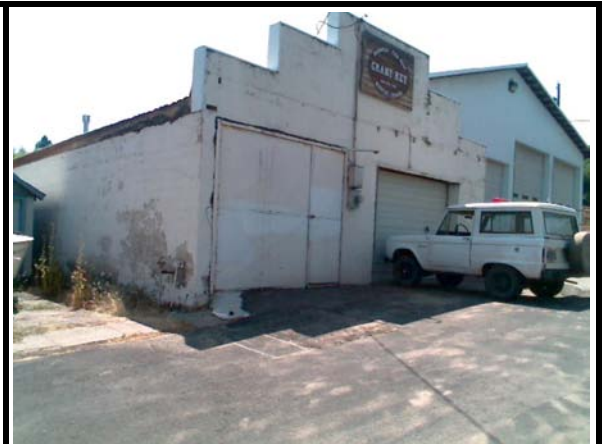

Seismicity Zone: Moderate

FEMA 154 Rapid Visual Screening Score Card

| | Type | Basic Score | Vert Irreg | Plan Irreg | Pre-Code | Post-Bench | Soil C | Soil D | Soil E | RVS Score |
|-----------|------|-------------|------------|------------|----------|------------|--------|--------|--------|-----------|
| Primary | C2 | 3.6 | -2 | -0.5 | -0.4 | 0 | 0 | 0 | 0 | 0.7 |
| Secondary | | 0 | 0 | 0 | 0 | 0 | 0 | 0 | 0 | 0 |
| Tertiary | | 0 | 0 | 0 | 0 | 0 | 0 | 0 | 0 | 0 |

East Umatilla County RFPD

Final RVS Score

Final Type

Final Score

C2

0.7

FEMA-154 Collapse Potential

High (>10%)



OregonGeology

Rapid Visual Screening - Senate Bill #2 - Seismic Needs Assessment
Oregon Department of Geology and Mineral Industries

| | | | |
|------------------------|-----------------------------|--------------------------|--------------------|
| Enrollment | Year Built (Field Verified) | Year Built (Alt. Source) | Est. Decade Built |
| | | 1986 | 1940 |
| Total Area (square ft) | Number of Stories | Basement | Pounding Potential |
| 1504 | 1 | No | No |

| | |
|--|---|
| Plan Irregularities | Vertical Irregularities |
| Reentrant Corners:L shaped (Adjacent Build/Entity) | Steps in Elevation View: Single Change (Adjacent Building/Entity) |
| None | None |
| None | None |

| | |
|-----------------|-----------------|
| Falling Hazards | Poor Conditions |
| None | Cracks |
| None | None |
| None | None |



NW Elevation View

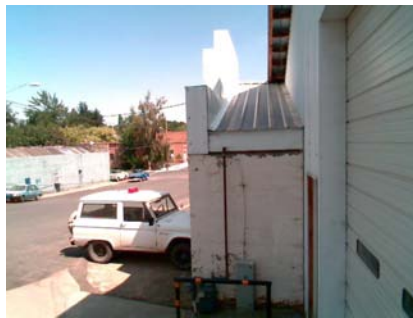

W Poor Condition



East Umatilla County RFPD

Umat_fir05B

East Umatilla County RFPD

| | | | |
|---------------|-----------------|----------|--|
| Building Type | | County | |
| Fire - RFPD | | Umatilla | |
| Street | | | |
| 103 W Main St | | | |
| City | State | Zip | |
| Weston | OR | 97886 | |
| Latitude | Longitude | | |
| 45.81342 | 118.42606 | | |
| Tracking Code | Inspection Date | | |
| RVS in 2006 | 8/4/2006 | | |



Seismicity Zone: Moderate

FEMA 154 Rapid Visual Screening Score Card

| | Type | Basic Score | Vert Irreg | Plan Irreg | Pre-Code | Post-Bench | Soil C | Soil D | Soil E | RVS Score |
|-----------|------|-------------|------------|------------|----------|------------|--------|--------|--------|-----------|
| Primary | W2 | 4.8 | -3 | -0.5 | 0 | 0 | 0 | 0 | 0 | 1.3 |
| Secondary | | 0 | 0 | 0 | 0 | 0 | 0 | 0 | 0 | 0 |
| Tertiary | | 0 | 0 | 0 | 0 | 0 | 0 | 0 | 0 | 0 |

East Umatilla County RFPD

Final RVS Score

Final Type

Final Score

W2

1.3

FEMA-154 Collapse Potential

Moderate (>1%)



OregonGeology

Rapid Visual Screening - Senate Bill #2 - Seismic Needs Assessment
Oregon Department of Geology and Mineral Industries

| | | | |
|------------------------|-----------------------------|--------------------------|--------------------|
| Enrollment | Year Built (Field Verified) | Year Built (Alt. Source) | Est. Decade Built |
| | | 1986 | 1960 |
| Total Area (square ft) | Number of Stories | Basement | Pounding Potential |
| | 1 | No | No |

| | |
|--|---|
| Plan Irregularities | Vertical Irregularities |
| Reentrant Corners:L shaped (Adjacent Build/Entity) | Steps in Elevation View: Single Change (Adjacent Building/Entity) |
| Torsion: Eccentric Stiffness | None |
| None | None |

| | |
|-----------------|-----------------|
| Falling Hazards | Poor Conditions |
| None | None |
| None | None |
| None | None |



SW Elevation View