

Building Type		County	
EOC-Public Safety Answering P		Union	
Street			
1109 K Ave			
City		State	Zip
La Grande		OR	97850
Latitude		Longitude	
45.32163		118.09473	
Tracking Code		Inspection Date	
RVS in 2006		8/3/2006	



Seismicity Zone: Moderate

FEMA 154 Rapid Visual Screening Score Card

	Type	Basic Score	Vert Irreg	Plan Irreg	Pre-Code	Post-Bench	Soil C	Soil D	Soil E	RVS Score
Primary	RM1	3.6	-2	-0.5	0	0	0	-1.2	0	-0.1
Secondary	W2	4.8	-3	-0.5	0	1.6	0	-1.2	0	1.7
Tertiary		0	0	0	0	0	0	0	0	0

La Grande City Police Dept

Final RVS Score

Final Type

Final Score

RM1

-0.1

FEMA-154 Collapse Potential

Very High (100%)

La Grande City Police Dept
1109 K Ave
La Grande, OR 97850



Enrollment	Year Built (Field Verified)	Year Built (Alt. Source)	Est. Decade Built
		1977	1980
Total Area (square ft)	Number of Stories	Basement	Pounding Potential
	1	No	No

Plan Irregularities	Vertical Irregularities
Reentrant Corners: Other	Steps in Elevation View: Single Change
None	None
None	None

Falling Hazards	Poor Conditions
Other: Smokestack	None
None	None
None	None



NE Elevation View



SE Plan Irregularity Primary

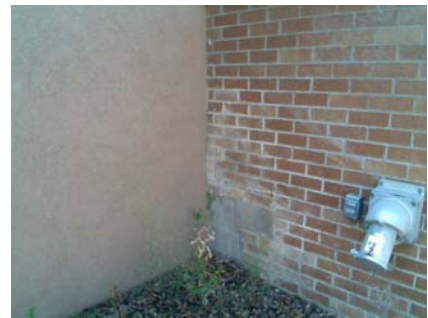

SE Primary Structural Type



SW Elevation View



SW Falling Hazard