

Mid-Columbia Medical Center - The Dalles

Wasc_hos01A

NFP - Mid-Columbia

Building Type	County	
Hospital	Wasco	
Street		
1700 E 19th St		
City	State	Zip
The Dalles	OR	97058
Latitude	Longitude	
45.58722	121.16452	
Tracking Code	Inspection Date	
RVS in 2006	8/24/2006	



Seismicity Zone: Moderate

FEMA 154 Rapid Visual Screening Score Card

	Type	Basic Score	Vert Irreg	Plan Irreg	Pre-Code	Post-Bench	Soil C	Soil D	Soil E	RVS Score
Primary	C2	4	-2	-0.5	0	0	-0.8	0	0	0.7
Secondary	RM1	4	-2	-0.5	0	0	-0.8	0	0	0.7
Tertiary		0	0	0	0	0	0	0	0	0

Mid-Columbia Medical Center - The Dalles

Final RVS Score

Final Type

Final Score

C2

0.7

FEMA-154 Collapse Potential

High (>10%)



OregonGeology

Rapid Visual Screening - Senate Bill #2 - Seismic Needs Assessment
Oregon Department of Geology and Mineral Industries

Enrollment	Year Built (Field Verified)	Year Built (Alt. Source)	Est. Decade Built
	1958	1958	1950
Total Area (square ft)	Number of Stories	Basement	Pounding Potential
	4	No	Yes

Plan Irregularities	Vertical Irregularities
Reentrant Corners: Other	Steps in Elevation View: 2 to 3 Changes
Reentrant Corners: Other (Adjacent Build/Entity)	Building On Hill or Sloped Site
None	None

Falling Hazards	Poor Conditions
Unreinforced Chimneys	None
Other: General	None
None	None

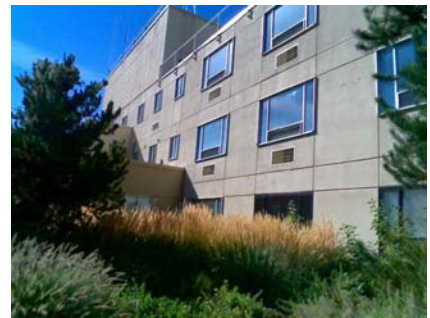

SE Vertical Irregularity Primary

S Other
stucco finish over concS Other
similar windows

E Falling Hazard



NE Vertical Irregularity Secondary

NE General Site
conn to b

NW Elevation View



NW Plan Irregularity Primary

W Other
emerg



SW Elevation View



S Secondary Structural Type
rm on small addn



Mid-Columbia Medical Center - The Dalles

Wasc_hos01B

NFP - Mid-Columbia

Building Type	County	
Hospital	Wasco	
Street		
1700 E 19th St		
City	State	Zip
The Dalles	OR	97058
Latitude	Longitude	
45.58771	121.16433	
Tracking Code	Inspection Date	
RVS in 2006	8/24/2006	



Seismicity Zone: Moderate

FEMA 154 Rapid Visual Screening Score Card

	Type	Basic Score	Vert Irreg	Plan Irreg	Pre-Code	Post-Bench	Soil C	Soil D	Soil E	RVS Score
Primary	C2	4	0	-0.5	0	0	-0.8	0	0	2.7
Secondary	RM1	4	0	-0.5	0	0	-0.8	0	0	2.7
Tertiary		0	0	0	0	0	0	0	0	0

Mid-Columbia Medical Center - The Dalles

Final RVS Score

Final Type

Final Score

C2

2.7

FEMA-154 Collapse Potential

Low (<1%)



OregonGeology

Rapid Visual Screening - Senate Bill #2 - Seismic Needs Assessment
Oregon Department of Geology and Mineral Industries

Mid-Columbia Medical Center - The Dalles

Wasc_hos01B

Enrollment	Year Built (Field Verified)	Year Built (Alt. Source)	Est. Decade Built
	1972	1958	1970
Total Area (square ft)	Number of Stories	Basement	Pounding Potential
	4	No	Yes

Plan Irregularities	Vertical Irregularities
Reentrant Corners:Other (Adjacent Build/Entity)	None
Out of Plane Lateral-Force-Resistance Elements	None
None	None

Falling Hazards	Poor Conditions
None	None
None	None
None	None

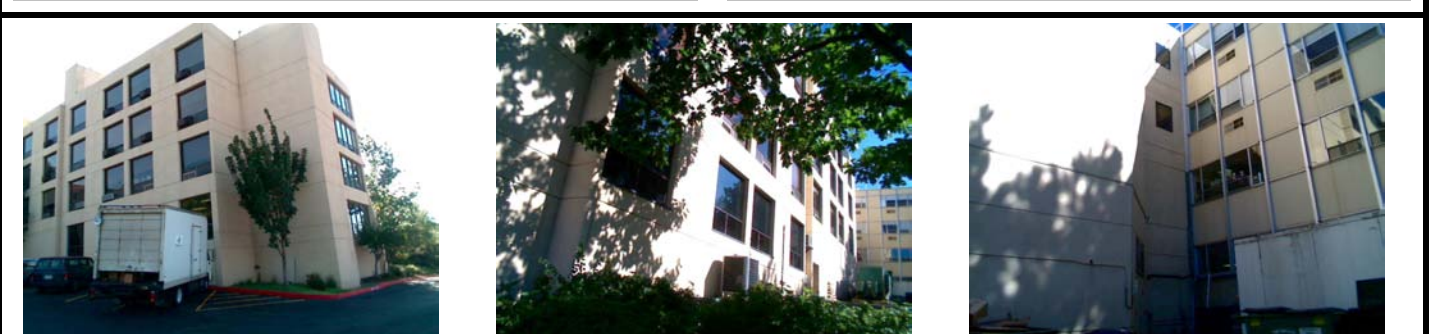

NE Elevation View
see rm1 on fin above middle of wing

W Elevation View

W General Site
conn to a



W Other
cladding patch

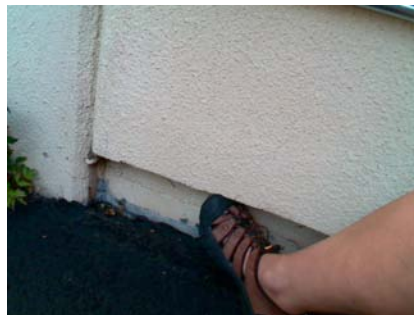

W Other
cladding detail