

| | | | |
|----------------|-------|-----------------|--|
| Building Type | | County | |
| Police - City | | Wasco | |
| Street | | | |
| 401 Court St E | | | |
| City | State | Zip | |
| The Dalles | OR | 97058 | |
| Latitude | | Longitude | |
| 45.60118 | | 121.18419 | |
| Tracking Code | | Inspection Date | |
| RVS in 2006 | | 8/23/2006 | |

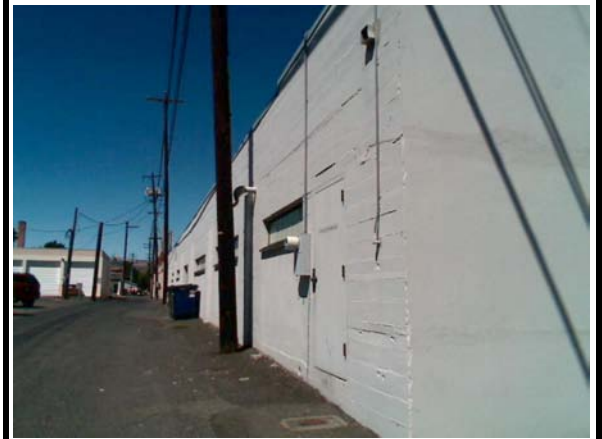

Seismicity Zone: Moderate

FEMA 154 Rapid Visual Screening Score Card

| | Type | Basic Score | Vert Irreg | Plan Irreg | Pre-Code | Post-Bench | Soil C | Soil D | Soil E | RVS Score |
|-----------|------|-------------|------------|------------|----------|------------|--------|--------|--------|-----------|
| Primary | C2 | 3.6 | -2 | 0 | -0.4 | 0 | -0.8 | 0 | 0 | 0.4 |
| Secondary | | 0 | 0 | 0 | 0 | 0 | 0 | 0 | 0 | 0 |
| Tertiary | | 0 | 0 | 0 | 0 | 0 | 0 | 0 | 0 | 0 |

Dalles Police Dept

Final RVS Score

Final Type

Final Score

C2

0.4

FEMA-154 Collapse Potential

High (>10%)



| | | | |
|------------------------|-----------------------------|--------------------------|--------------------|
| Enrollment | Year Built (Field Verified) | Year Built (Alt. Source) | Est. Decade Built |
| | | | 1930 |
| Total Area (square ft) | Number of Stories | Basement | Pounding Potential |
| | 2 | No | Yes |

| | |
|---------------------|--|
| Plan Irregularities | Vertical Irregularities |
| None | Steps in Elevation View: Single Change |
| None | None |
| None | None |

| | |
|--|-----------------|
| Falling Hazards | Poor Conditions |
| Heavy Cladding (thick stone or concrete) | None |
| None | None |
| None | None |



SE Number of Stories
2nd story added about 5 yrs ago



NE Elevation View



NE Vertical Irregularity Primary



NW General Site



NW General Site

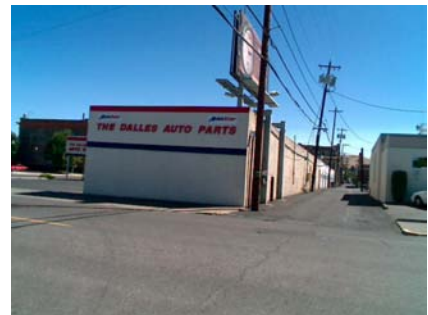

SW General Site

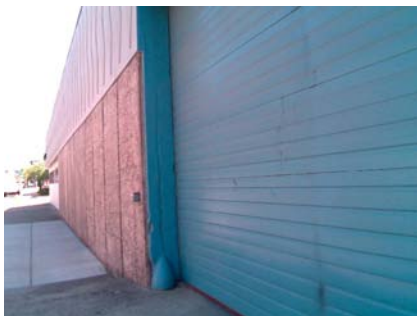

N Primary Structural Type



N Primary Structural Type
wall about 12" thick