

TVF & R - Station 53 Progress

Wash_fir06A

Tualatin Valley F&R

Building Type		County	
Fire - RFPD		Washington	
Street			
8480 Sw Scholls Ferry Rd			
City	State	Zip	
Beaverton	OR	97008	
Latitude		Longitude	
45.45868		122.78096	
Tracking Code		Inspection Date	
To be Re-built		6/28/2006	



Seismicity Zone: High

FEMA 154 Rapid Visual Screening Score Card

	Type	Basic Score	Vert Irreg	Plan Irreg	Pre-Code	Post-Bench	Soil C	Soil D	Soil E	RVS Score
Primary	RM1	2.8	-1	-0.5	0	0	-0.4	0	0	0.9
Secondary	W1	4.4	-2.5	-0.5	0	0	0	0	0	1.4
Tertiary		0	0	0	0	0	0	0	0	0

TVF & R - Station 53 Progress

Final RVS Score

Final Type

Final Score

RM1

0.9

FEMA-154 Collapse Potential

Low (<1%)



OregonGeology

Rapid Visual Screening - Senate Bill #2 - Seismic Needs Assessment
Oregon Department of Geology and Mineral Industries

TVF & R - Station 53 Progress

Wash_fir06A

Enrollment	Year Built (Field Verified)	Year Built (Alt. Source)	Est. Decade Built
		1966	1960
Total Area (square ft)	Number of Stories	Basement	Pounding Potential
8152	1	No	No

Plan Irregularities	Vertical Irregularities
Reentrant Corners: Other	Steps in Elevation View: Single Change
Torsion: Eccentric Stiffness	None
None	None

Falling Hazards	Poor Conditions
Other: General	None
None	None
None	None



W Building Name

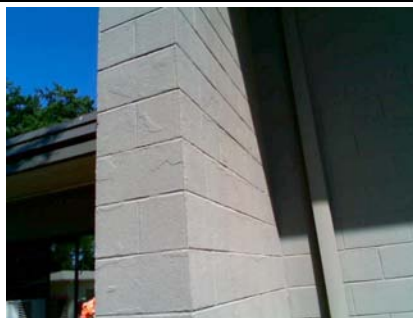

S Primary Structural Type



W General Site



E General Site