

TVF & R - Station 51 Tigard

Wash_fir17A

Tualatin Valley F&R

Building Type		County	
Fire - RFPD		Washington	
Street			
8935 SW Burnham St			
City	State	Zip	
Tigard	OR	97223	
Latitude		Longitude	
45.42763		122.76823	
Tracking Code		Inspection Date	
To be Retrofit		6/29/2006	



Seismicity Zone: High

FEMA 154 Rapid Visual Screening Score Card

	Type	Basic Score	Vert Irreg	Plan Irreg	Pre-Code	Post-Bench	Soil C	Soil D	Soil E	RVS Score
Primary	RM1	2.8	-1	-0.5	0	0	-0.4	0	0	0.9
Secondary		0	0	0	0	0	0	0	0	0
Tertiary		0	0	0	0	0	0	0	0	0

TVF & R - Station 51 Tigard

Final RVS Score

Final Type

Final Score

RM1

0.9

FEMA-154 Collapse Potential

Low (<1%)



TVF & R - Station 51 Tigard

Wash_fir17A

Enrollment	Year Built (Field Verified)	Year Built (Alt. Source)	Est. Decade Built
		1993	1990
Total Area (square ft)	Number of Stories	Basement	Pounding Potential
9664	1	No	No

Plan Irregularities	Vertical Irregularities
Reentrant Corners: Other	Steps in Elevation View: Single Change
None	None
None	None

Falling Hazards	Poor Conditions
None	None
None	None
None	None



E Building Name



S Plan Irregularity Primary

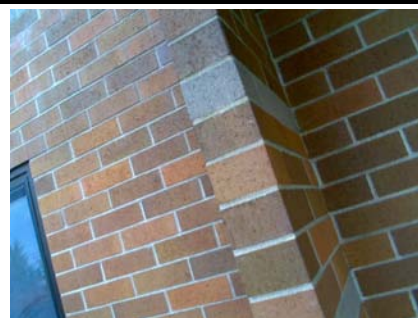

SW Primary Structural Type



S Falling Hazard



NE Elevation View