

TVF & R - Station 34 Tualatin

Wash_fir21A

Tualatin Valley F&R

Building Type		County	
Fire - RFPD		Washington	
Street			
19365 Sw 90th Ct			
City	State	Zip	
Tualatin	OR	97062	
Latitude		Longitude	
45.37976		122.77089	
Tracking Code		Inspection Date	
To be Retrofit		7/3/2006	



Seismicity Zone: High

FEMA 154 Rapid Visual Screening Score Card

	Type	Basic Score	Vert Irreg	Plan Irreg	Pre-Code	Post-Bench	Soil C	Soil D	Soil E	RVS Score
Primary	RM1	2.8	0	-0.5	0	0	0	-0.6	0	1.7
Secondary		0	0	0	0	0	0	0	0	0
Tertiary		0	0	0	0	0	0	0	0	0

TVF & R - Station 34 Tualatin

Final RVS Score

Final Type

Final Score

RM1

1.7

FEMA-154 Collapse Potential

Low (<1%)

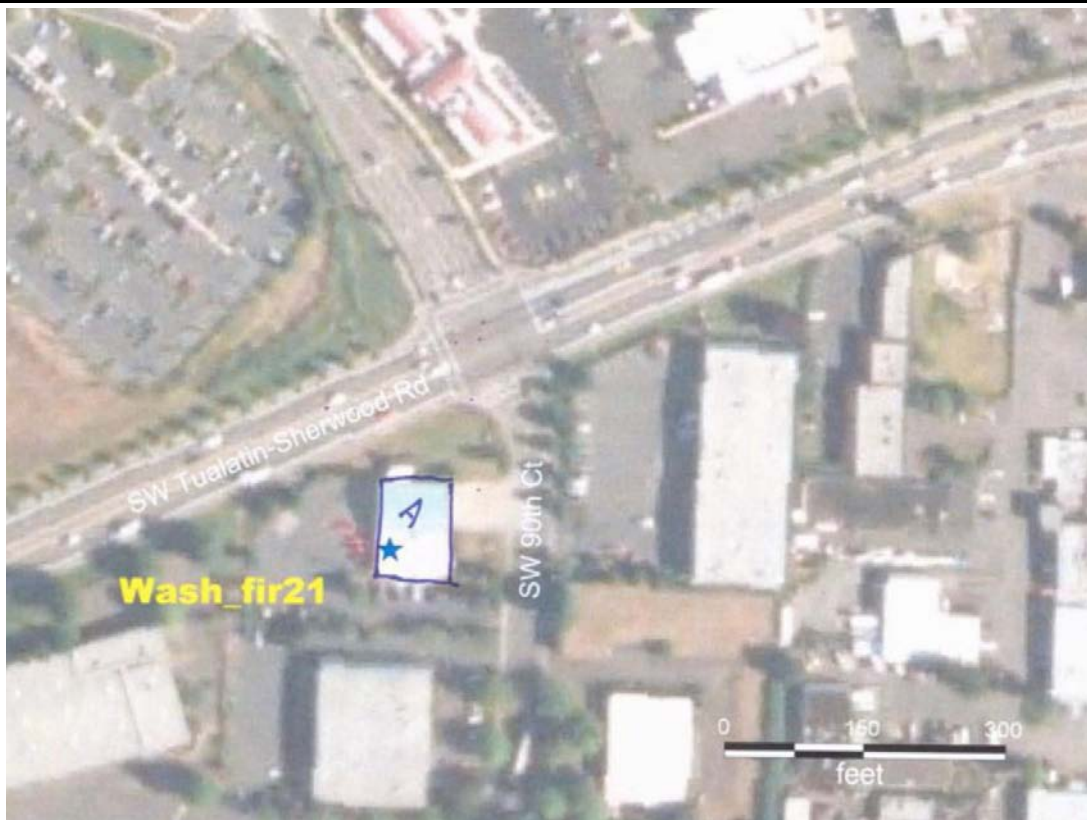

OregonGeology

Rapid Visual Screening - Senate Bill #2 - Seismic Needs Assessment
Oregon Department of Geology and Mineral Industries

TVF & R - Station 34 Tualatin

Wash_fir21A

Enrollment	Year Built (Field Verified)	Year Built (Alt. Source)	Est. Decade Built
	1990	1990	1990
Total Area (square ft)	Number of Stories	Basement	Pounding Potential
8184	1	No	No

Plan Irregularities	Vertical Irregularities
Lateral-Force-Resistance in One Direction Only	Steps in Elevation View: Single Change
None	None
None	None

Falling Hazards	Poor Conditions
Other: Brick Veneer	None
None	None
None	None



SW Elevation View

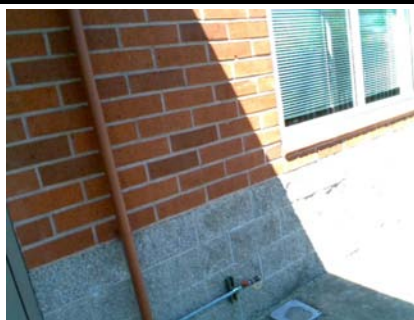

SW Primary Structural Type

E Field Verified Year Built
1990

NE Elevation View



E Building Name