

Washington County RFPD 2

Wash_fir29A

Washington County RFPD

Building Type		County	
Fire - RFPD		Washington	
Street			
31370 Nw Commercial St			
City	State	Zip	
North Plains	OR	97133	
Latitude		Longitude	
45.59733		123.00027	
Tracking Code		Inspection Date	
RVS in 2006		7/5/2006	



Seismicity Zone: High

FEMA 154 Rapid Visual Screening Score Card

	Type	Basic Score	Vert Irreg	Plan Irreg	Pre-Code	Post-Bench	Soil C	Soil D	Soil E	RVS Score
Primary	S3	3.2	0	0	0	0	0	-0.6	0	2.6
Secondary	RM1	2.8	0	0	0	0	0	-0.6	0	2.2
Tertiary		0	0	0	0	0	0	0	0	0

Washington County RFPD 2

Final RVS Score

Final Type

Final Score

RM1

2.2

FEMA-154 Collapse Potential

Low (<1%)



Enrollment	Year Built (Field Verified)	Year Built (Alt. Source)	Est. Decade Built
			1990
Total Area (square ft)	Number of Stories	Basement	Pounding Potential
	1	No	No

Plan Irregularities	Vertical Irregularities
Reentrant Corners: T shaped	Steps in Elevation View: Single Change
Lateral-Force-Resistance in One Direction Only	None
None	None

Falling Hazards	Poor Conditions
None	None
None	None
None	None

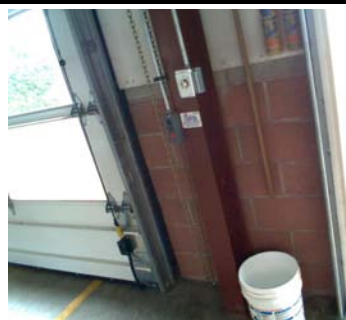
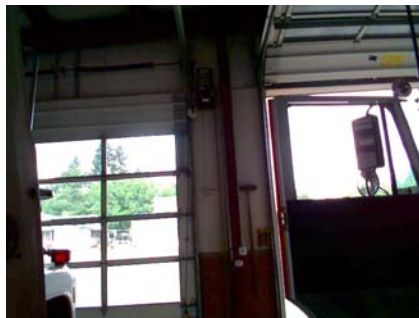
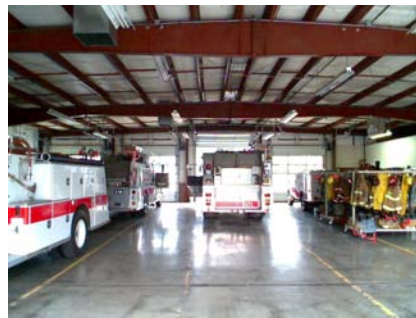

NW Elevation View

NW Primary Structural Type
front side of doorsSE Primary Structural Type
steel w-flange column.S Primary Structural Type
RM1 does not go to ceiling, and does not appear to connect to steel frame.SE Primary Structural Type
base of column

S Primary Structural Type



SW Elevation View



SE Elevation View



NE Elevation View





NE Building Name



NE Secondary Structural Type
~1/8 thick U-channel frames garage doors. RM1 walls appear to only go up 4.5ft and don't appear to con



NE Primary Structural Type
steel column does not appear to tie in to the wall. View is looking up the wall.

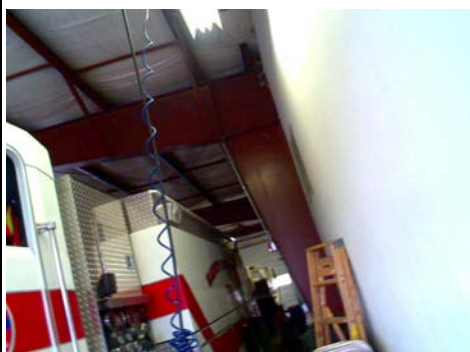

N Primary Structural Type

