

Providence St. Vincent Hospital

Providence Health System - Oregon NFP

Wash_hos02A

Building Type		County	
Hospital		Washington	
Street			
9205 SW Barnes Rd			
City	State	Zip	
Portland	OR	97225	
Latitude		Longitude	
45.51049		122.77174	
Tracking Code		Inspection Date	
New Building		6/28/2006	



Seismicity Zone: High

FEMA 154 Rapid Visual Screening Score Card

	Type	Basic Score	Vert Irreg	Plan Irreg	Pre-Code	Post-Bench	Soil C	Soil D	Soil E	RVS Score
Primary	C1	3.1	-1.5	-0.5	0	0	-0.4	0	0	0.7
Secondary		0	0	0	0	0	0	0	0	0
Tertiary		0	0	0	0	0	0	0	0	0

Providence St. Vincent Hospital

Final RVS Score

Final Type

Final Score

C1

0.7

FEMA-154 Collapse Potential

Low (<1%)

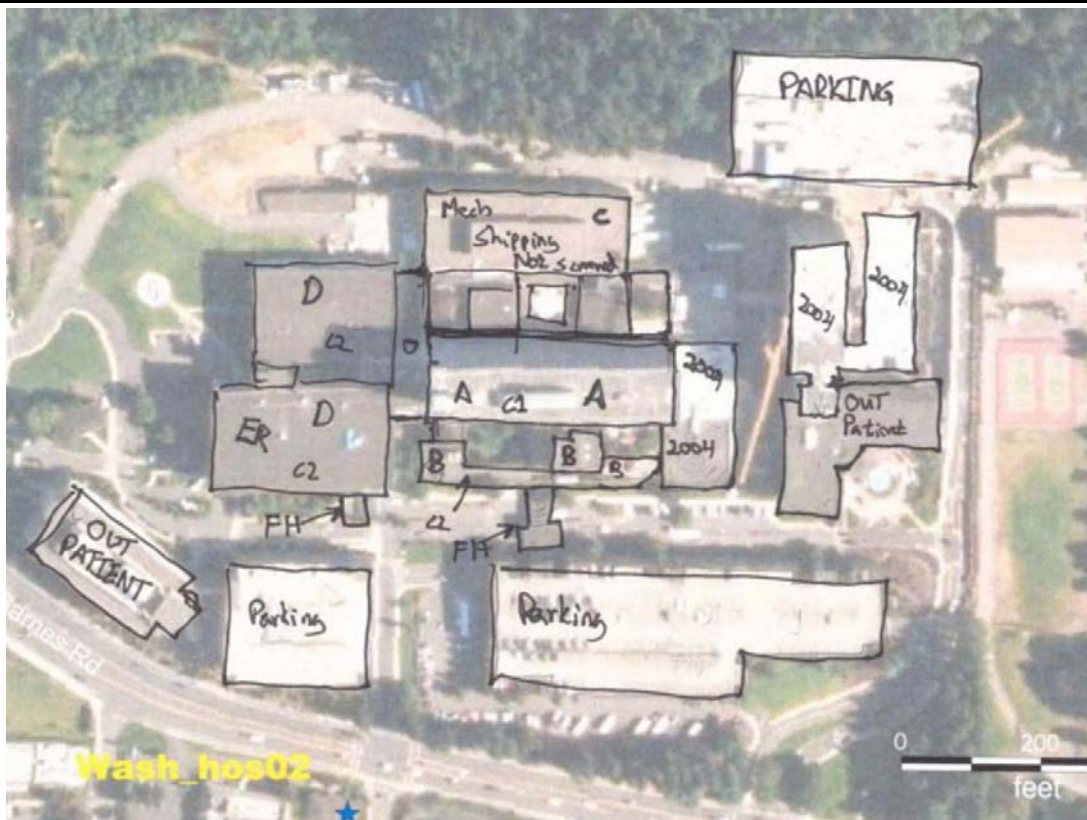

Enrollment	Year Built (Field Verified)	Year Built (Alt. Source)	Est. Decade Built
	1970	1971	1970
Total Area (square ft)	Number of Stories	Basement	Pounding Potential
	9	Yes	Yes

Plan Irregularities	Vertical Irregularities
Reentrant Corners: Other (Adjacent Build/Entity)	Short Columns
None	Sloped or Inclined Walls
None	Steps in Elevation View: 2 to 3 Changes (Adjacent Building/Entity)

Falling Hazards	Poor Conditions
Other: Heavy cornice or other overhead decoration	None
None	None
None	None



E Field Verified Year Built
1971



E Pounding Potential



SE Pounding Potential
over main ent



S Pounding Potential



S Pounding Potential
out of plain elements are separated by ~1".



NW Pounding Potential

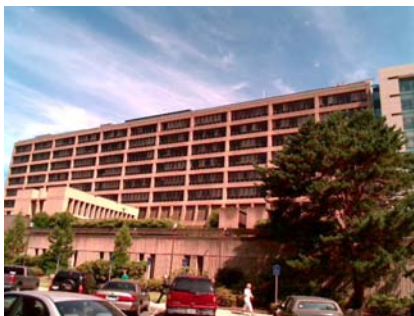

S General Site
new const on the right edge of pic.

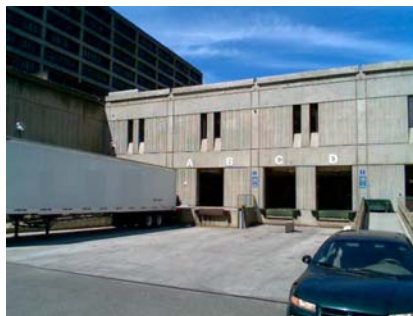

E Elevation View
Mech building and loading dock, not RV Sed



NE Elevation View
Bldg A is in upper left of photo



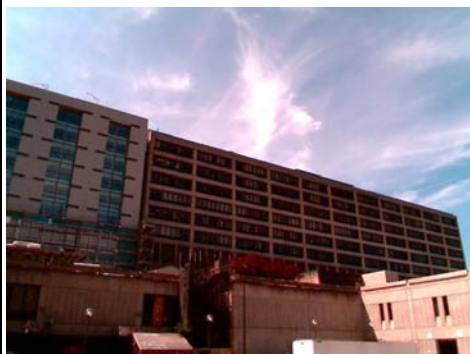

N General Site

New construction 2004 on left side of photo.

Mech bldg in foreground



Providence St. Vincent Hospital

Providence Health System - Oregon NFP

Wash_hos02B

Building Type		County	
Hospital		Washington	
Street			
9205 SW Barnes Rd			
City	State	Zip	
Portland	OR	97225	
Latitude		Longitude	
45.51024		122.77198	
Tracking Code		Inspection Date	
New Building		6/28/2006	



Seismicity Zone: High

FEMA 154 Rapid Visual Screening Score Card

	Type	Basic Score	Vert Irreg	Plan Irreg	Pre-Code	Post-Bench	Soil C	Soil D	Soil E	RVS Score
Primary	C2	2.8	-1	-0.5	0	0	-0.4	0	0	0.9
Secondary		0	0	0	0	0	0	0	0	0
Tertiary		0	0	0	0	0	0	0	0	0

Providence St. Vincent Hospital

Final RVS Score

Final Type

Final Score

C2

0.9

FEMA-154 Collapse Potential

Low (<1%)

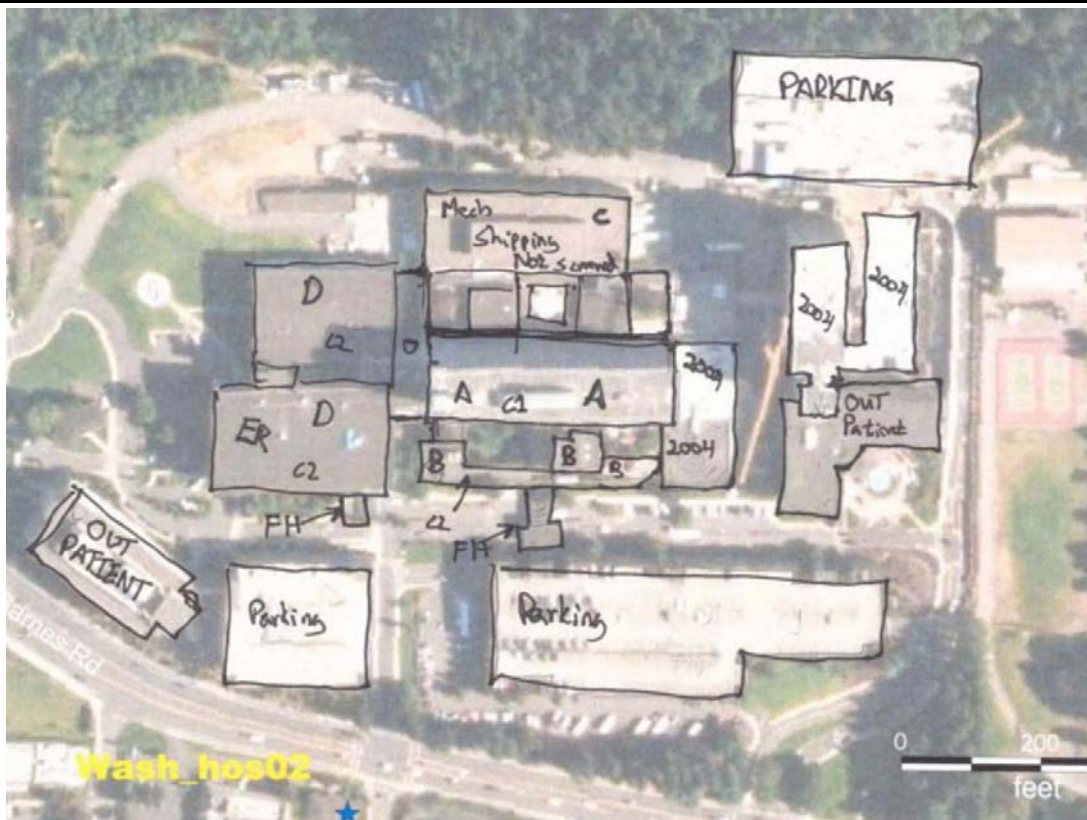

OregonGeology

Rapid Visual Screening - Senate Bill #2 - Seismic Needs Assessment
Oregon Department of Geology and Mineral Industries

Enrollment	Year Built (Field Verified)	Year Built (Alt. Source)	Est. Decade Built
	1970	1971	1970
Total Area (square ft)	Number of Stories	Basement	Pounding Potential
	2	Yes	Yes

Plan Irregularities	Vertical Irregularities
Reentrant Corners:U shaped (Adjacent Build/Entity)	Steps in Elevation View: Single Change (Adjacent Building/Entity)
Non-Parallel System	Building On Hill or Sloped Site
None	None

Falling Hazards	Poor Conditions
None	None
None	None
None	None



Providence St. Vincent Hospital

Providence Health System - Oregon NFP

Wash_hos02D

Building Type		County	
Hospital		Washington	
Street			
9205 SW Barnes Rd			
City	State	Zip	
Portland	OR	97225	
Latitude		Longitude	
45.51056		122.7731	
Tracking Code		Inspection Date	
New Building		6/28/2006	



Seismicity Zone: High

FEMA 154 Rapid Visual Screening Score Card

	Type	Basic Score	Vert Irreg	Plan Irreg	Pre-Code	Post-Bench	Soil C	Soil D	Soil E	RVS Score
Primary	C2	3.2	-1	-0.5	0	2.4	-0.4	0	0	3.7
Secondary		0	0	0	0	0	0	0	0	0
Tertiary		0	0	0	0	0	0	0	0	0

Providence St. Vincent Hospital

Final RVS Score

Final Type

Final Score

C2

3.7

FEMA-154 Collapse Potential

Low (<1%)

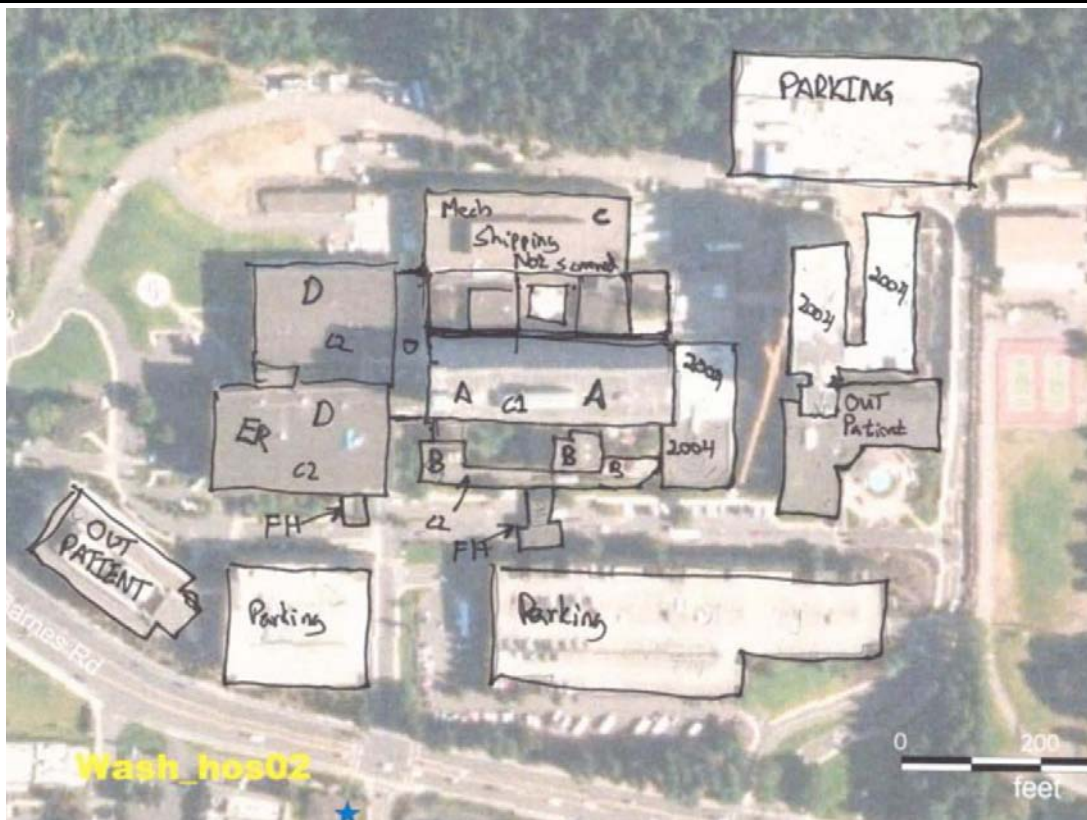

OregonGeology

Rapid Visual Screening - Senate Bill #2 - Seismic Needs Assessment
Oregon Department of Geology and Mineral Industries

Enrollment	Year Built (Field Verified)	Year Built (Alt. Source)	Est. Decade Built
		1971	1980
Total Area (square ft)	Number of Stories	Basement	Pounding Potential
	4	Yes	Yes

Plan Irregularities	Vertical Irregularities
Reentrant Corners:L shaped (Adjacent Build/Entity)	Building On Hill or Sloped Site
None	None
None	None

Falling Hazards	Poor Conditions
Heavy Cladding (thick stone or concrete)	None
None	None
None	None

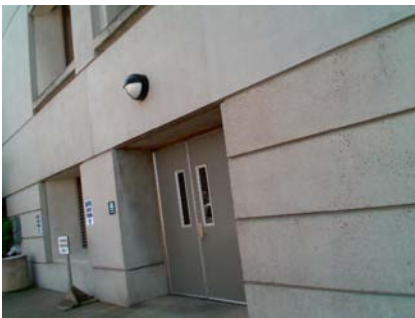

N Primary Structural Type



SE Falling Hazard

