

Forest Grove Police Dept

City of Forest Grove

Wash_pol03A

Building Type		County	
Police - City		Washington	
Street			
2102 Pacific Ave			
City	State	Zip	
Forest Grove	OR	97116	
Latitude		Longitude	
45.5194		123.10995	
Tracking Code		Inspection Date	
RVS in 2006		7/12/2006	



Seismicity Zone: High

FEMA 154 Rapid Visual Screening Score Card

	Type	Basic Score	Vert Irreg	Plan Irreg	Pre-Code	Post-Bench	Soil C	Soil D	Soil E	RVS Score
Primary	S1	2.8	0	-0.5	0	0	-0.4	0	0	1.9
Secondary	S2	3	0	-0.5	0	0	-0.4	0	0	2.1
Tertiary	RM1	2.8	0	-0.5	0	0	-0.4	0	0	1.9

Forest Grove Police Dept

Final RVS Score

Final Type

Final Score

S1

1.9

FEMA-154 Collapse Potential

Moderate (>1%)



Enrollment	Year Built (Field Verified)	Year Built (Alt. Source)	Est. Decade Built
	1978	1978	1970
Total Area (square ft)	Number of Stories	Basement	Pounding Potential
	1	No	Yes

Plan Irregularities	Vertical Irregularities
Reentrant Corners: Other	None
Torsion: Building Shape	None
Non-Parallel System	None

Falling Hazards	Poor Conditions
Other: General	None
None	None
None	None

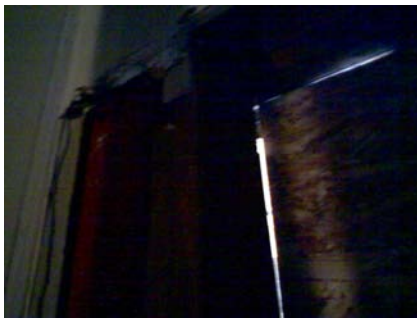

NE Primary Structural Type

bad photo from a dark room in the library next door, same const as the police station. There is a steel column on the left and a steel beam above the

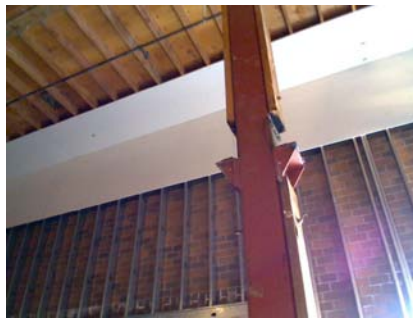

NW Primary Structural Type

library next door, same const as the police station. There is a steel column you can see where moment resisting beams were cut out.



W General Site

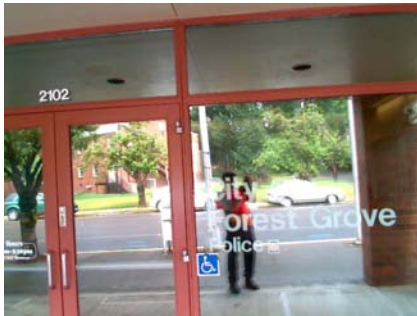

NE General Site

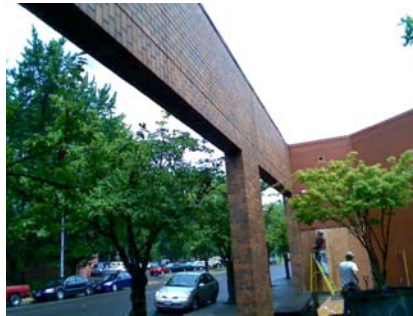

W Pounding Potential



NE Falling Hazard



SW General Site



S General Site