

Gaston Police Dept

City of Gaston

Wash_pol11A

| | | | |
|---------------|-------|-----------------|--|
| Building Type | | County | |
| Police - City | | Washington | |
| Street | | | |
| 116 Front St | | | |
| City | State | Zip | |
| Gaston | OR | 97119 | |
| Latitude | | Longitude | |
| 45.43777 | | 123.14028 | |
| Tracking Code | | Inspection Date | |
| RVS in 2006 | | 7/6/2006 | |

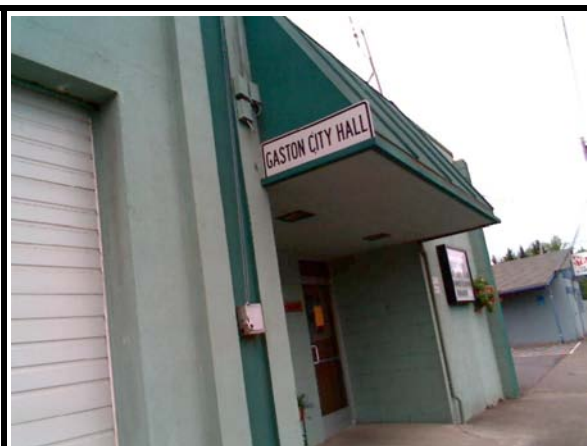

Seismicity Zone: High

FEMA 154 Rapid Visual Screening Score Card

| | Type | Basic Score | Vert Irreg | Plan Irreg | Pre-Code | Post-Bench | Soil C | Soil D | Soil E | RVS Score |
|-----------|------|-------------|------------|------------|----------|------------|--------|--------|--------|-----------|
| Primary | RM1 | 2.8 | 0 | -0.5 | 0 | 0 | -0.4 | 0 | 0 | 1.9 |
| Secondary | C2 | 2.8 | 0 | -0.5 | 0 | 0 | -0.4 | 0 | 0 | 1.9 |
| Tertiary | | 0 | 0 | 0 | 0 | 0 | 0 | 0 | 0 | 0 |

Gaston Police Dept

Final RVS Score

Final Type

Final Score

RM1

1.9

FEMA-154 Collapse Potential

Moderate (>1%)



OregonGeology

Rapid Visual Screening - Senate Bill #2 - Seismic Needs Assessment
Oregon Department of Geology and Mineral Industries

| | | | |
|------------------------|-----------------------------|--------------------------|--------------------|
| Enrollment | Year Built (Field Verified) | Year Built (Alt. Source) | Est. Decade Built |
| | | | 1950 |
| Total Area (square ft) | Number of Stories | Basement | Pounding Potential |
| | 1 | No | No |

| | |
|-----------------------------|-------------------------|
| Plan Irregularities | Vertical Irregularities |
| Reentrant Corners: L Shaped | None |
| None | None |
| None | None |

| | |
|-------------------|-----------------|
| Falling Hazards | Poor Conditions |
| Parapets: General | Poor Concrete |
| None | None |
| None | None |



NE Elevation View



NW Elevation View

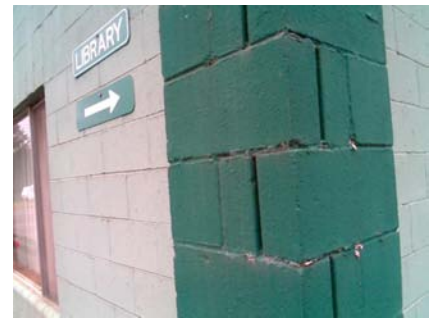

NW Primary Structural Type

NE Poor Condition
very worn C2 wall against RM1.

Bad photo, there is a C2 wall on the right side of the photo with



NE Building Name



N Falling Hazard



NW Elevation View

