

Mooberry Elementary School

Hillsboro SD 1J

Wash_sch05A

Building Type		County	
School		Washington	
Street			
1230 Ne 10th Ave			
City	State	Zip	
Hillsboro	OR	97124	
Latitude		Longitude	
45.53383		122.97179	
Tracking Code		Inspection Date	
Already Retrofitted		7/10/2006	



Seismicity Zone: High

FEMA 154 Rapid Visual Screening Score Card

	Type	Basic Score	Vert Irreg	Plan Irreg	Pre-Code	Post-Bench	Soil C	Soil D	Soil E	RVS Score
Primary	W2	3.8	0	-0.5	0	0	0	-0.8	0	2.5
Secondary	RM1	2.8	0	-0.5	0	0	0	-0.6	0	1.7
Tertiary	URM	1.8	0	-0.5	0	0	0	-0.6	0	0.7

Mooberry Elementary School

Final RVS Score

Final Type

Final Score

URM

0.7

FEMA-154 Collapse Potential

Moderate (>1%)

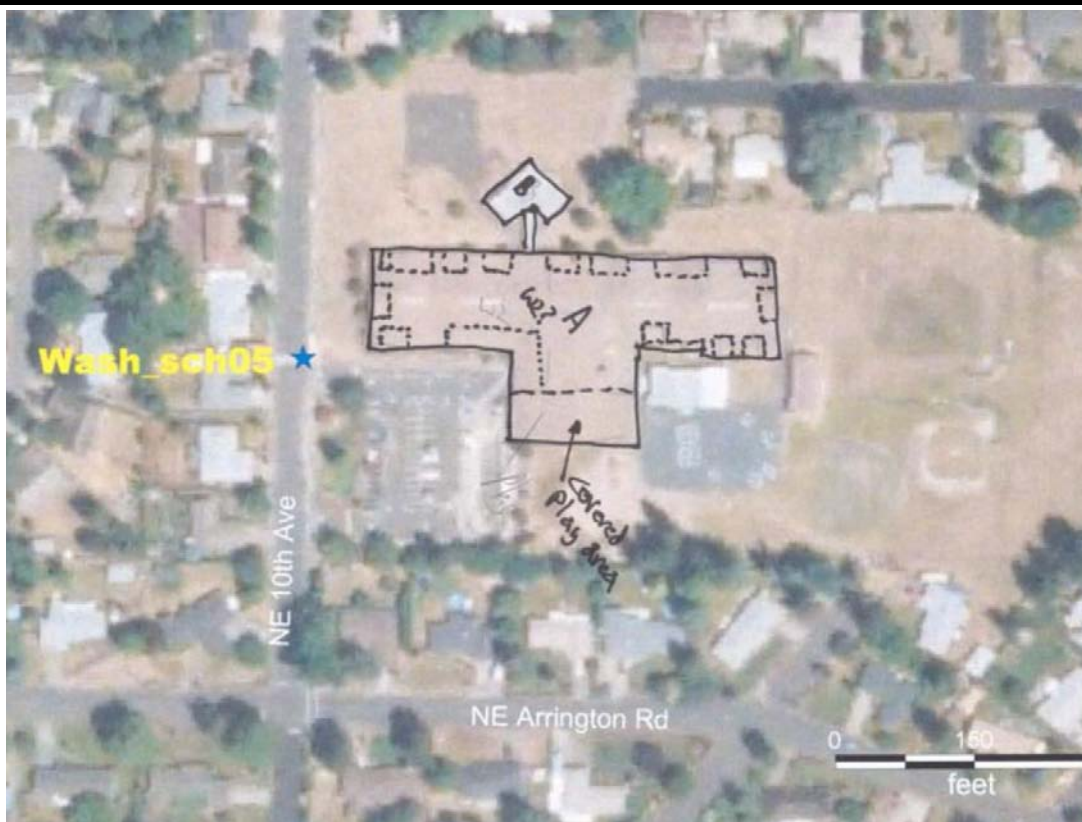

OregonGeology

Rapid Visual Screening - Senate Bill #2 - Seismic Needs Assessment
Oregon Department of Geology and Mineral Industries

Mooberry Elementary School

Wash_sch05A

Enrollment	Year Built (Field Verified)	Year Built (Alt. Source)	Est. Decade Built
543	1963	1963	1960
Total Area (square ft)	Number of Stories	Basement	Pounding Potential
215000	1	No	Yes

Plan Irregularities	Vertical Irregularities
Reentrant Corners: T shaped	None
None	None
None	None

Falling Hazards	Poor Conditions
Unreinforced Chimneys	Differential Settlement with Damage
Other: Brick Veneer	Poor Masonry
Other: General	None



S Building Name



W General Site



SW Falling Hazard



W Field Verified Year Built
1963



N Primary Structural Type
Wood



W General Site



NW General Site



NW Poor Condition
Wall sliding off foundation



N Poor Condition
full view of last photo



NW General Site



NE Pounding Potential



N Poor Condition



NW Poor Condition
Other wall sliding off foundation



SW General Site



E Falling Hazard



Mooberry Elementary School

Hillsboro SD 1J

Wash_sch05B

Building Type		County	
School		Washington	
Street			
1230 Ne 10th Ave			
City	State	Zip	
Hillsboro	OR	97124	
Latitude		Longitude	
45.53426		122.97196	
Tracking Code		Inspection Date	
Already Retrofitted		7/10/2006	



Seismicity Zone: High

FEMA 154 Rapid Visual Screening Score Card

	Type	Basic Score	Vert Irreg	Plan Irreg	Pre-Code	Post-Bench	Soil C	Soil D	Soil E	RVS Score
Primary	S3	3.2	0	-0.5	0	0	0	-0.6	0	2.1
Secondary	W1	4.4	0	-0.5	0	0	0	0	0	3.9
Tertiary		0	0	0	0	0	0	0	0	0

Mooberry Elementary School

Final RVS Score

Final Type

Final Score

S3

2.1

FEMA-154 Collapse Potential

Low (<1%)



OregonGeology

Rapid Visual Screening - Senate Bill #2 - Seismic Needs Assessment
Oregon Department of Geology and Mineral Industries

Enrollment	Year Built (Field Verified)	Year Built (Alt. Source)	Est. Decade Built
543		1963	1970
Total Area (square ft)	Number of Stories	Basement	Pounding Potential
215000	1	No	Yes

Plan Irregularities	Vertical Irregularities
Reentrant Corners: L Shaped	None
None	None
None	None

Falling Hazards	Poor Conditions
Other: Brick Veneer	None
None	None
None	None



SE Primary Structural Type



W General Site