

# J Clyde Hopkins Elementary School

Sherwood SD 88J

Wash\_sch77A

Building Type		County	
School		Washington	
Street			
21920 N Sherwood Blvd			
City	State	Zip	
Sherwood	OR	97140	
Latitude		Longitude	
45.36167		122.84369	
Tracking Code		Inspection Date	
RVS in 2006		7/4/2006	



Seismicity Zone: High

## FEMA 154 Rapid Visual Screening Score Card

	Type	Basic Score	Vert Irreg	Plan Irreg	Pre-Code	Post-Bench	Soil C	Soil D	Soil E	RVS Score
Primary	W2	3.8	-2	0	0	0	-0.4	0	0	1.4
Secondary		0	0	0	0	0	0	0	0	0
Tertiary		0	0	0	0	0	0	0	0	0

J Clyde Hopkins Elementary School

## Final RVS Score

Final Type

Final Score

W2

1.4

FEMA-154 Collapse Potential

Moderate (>1%)



OregonGeology

Rapid Visual Screening - Senate Bill #2 - Seismic Needs Assessment  
Oregon Department of Geology and Mineral Industries

# J Clyde Hopkins Elementary School

Wash\_sch77A

Enrollment	Year Built (Field Verified)	Year Built (Alt. Source)	Est. Decade Built
636	1950	1950	1950
Total Area (square ft)	Number of Stories	Basement	Pounding Potential
44500	1	Yes	Yes

Plan Irregularities	Vertical Irregularities
Reentrant Corners:L shaped (Adjacent Build/Entity)	Steps in Elevation View: Single Change (Adjacent Building/Entity)
None	None
None	None

Falling Hazards	Poor Conditions
Other: Brick Veneer	Cracks
None	None
None	None

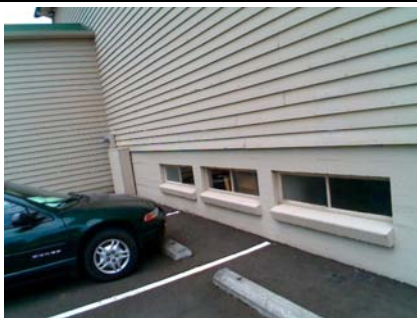

SW Basement



SW Primary Structural Type

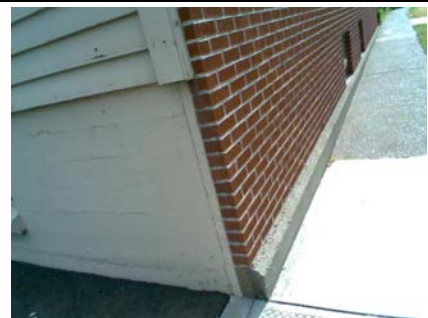

SW Poor Condition



SE Elevation View



SE Plan Irregularity Primary

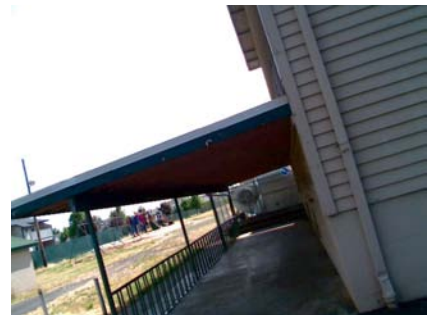

NW Falling Hazard



NW Building Quality  
covered area in last photo



W Elevation View



# J Clyde Hopkins Elementary School

Sherwood SD 88J

Wash\_sch77B

Building Type		County	
School		Washington	
Street			
21920 N Sherwood Blvd			
City	State	Zip	
Sherwood	OR	97140	
Latitude		Longitude	
45.36151		122.84318	
Tracking Code		Inspection Date	
RVS in 2006		7/4/2006	



Seismicity Zone: High

## FEMA 154 Rapid Visual Screening Score Card

	Type	Basic Score	Vert Irreg	Plan Irreg	Pre-Code	Post-Bench	Soil C	Soil D	Soil E	RVS Score
Primary	W2	3.8	-2	-0.5	0	0	-0.4	0	0	0.9
Secondary		0	0	0	0	0	0	0	0	0
Tertiary		0	0	0	0	0	0	0	0	0

J Clyde Hopkins Elementary School

## Final RVS Score

Final Type

Final Score

W2

0.9

FEMA-154 Collapse Potential

High (>10%)



# J Clyde Hopkins Elementary School

Wash\_sch77B

Enrollment	Year Built (Field Verified)	Year Built (Alt. Source)	Est. Decade Built
636	1950	1950	1950
Total Area (square ft)	Number of Stories	Basement	Pounding Potential
44500	1	No	Yes

Plan Irregularities	Vertical Irregularities
Reentrant Corners: E Shaped (Adjacent Build/Entity)	Steps in Elevation View: 2 to 3 Changes (Adjacent Building/Entity)
Reentrant Corners: E Shaped	None
None	None

Falling Hazards	Poor Conditions
Unreinforced Chimneys	None
Other: Brick Veneer	None
None	None



SE Falling Hazard



S Building Name  
correct address



NW Field Verified Year Built  
1950



SE Elevation View



SW Plan Irregularity Primary



NE Falling Hazard

# J Clyde Hopkins Elementary School

Sherwood SD 88J

Wash\_sch77C

Building Type		County	
School		Washington	
Street			
21920 N Sherwood Blvd			
City	State	Zip	
Sherwood	OR	97140	
Latitude		Longitude	
45.36104		122.84291	
Tracking Code		Inspection Date	
RVS in 2006		7/4/2006	



Seismicity Zone: High

## FEMA 154 Rapid Visual Screening Score Card

	Type	Basic Score	Vert Irreg	Plan Irreg	Pre-Code	Post-Bench	Soil C	Soil D	Soil E	RVS Score
Primary	RM1	2.8	-1	-0.5	0	0	-0.4	0	0	0.9
Secondary	URM	1.8	-1	-0.5	0	0	-0.4	0	0	-0.1
Tertiary		0	0	0	0	0	0	0	0	0

J Clyde Hopkins Elementary School

## Final RVS Score

Final Type

Final Score

URM

-0.1

FEMA-154 Collapse Potential

Very High (100%)



OregonGeology

Rapid Visual Screening - Senate Bill #2 - Seismic Needs Assessment  
Oregon Department of Geology and Mineral Industries



# J Clyde Hopkins Elementary School

Wash\_sch77C

Enrollment	Year Built (Field Verified)	Year Built (Alt. Source)	Est. Decade Built
636		1950	1960
Total Area (square ft)	Number of Stories	Basement	Pounding Potential
44500	1	No	Yes

Plan Irregularities	Vertical Irregularities
Reentrant Corners: Other (Adjacent Build/Entity)	Steps in Elevation View: Single Change (Adjacent Building/Entity)
Reentrant Corners: Other	None
None	None

Falling Hazards	Poor Conditions
Other: Brick Veneer	None
None	None
None	None

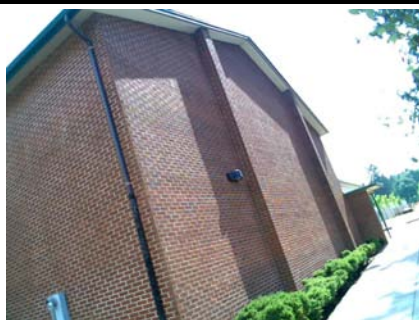

SE General Site

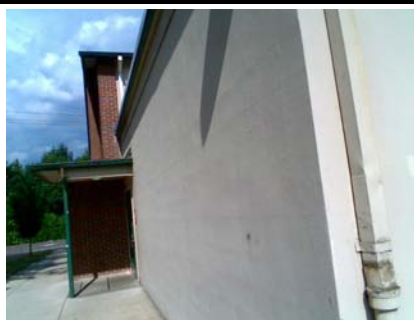

E Primary Structural Type  
RM1 wall on back

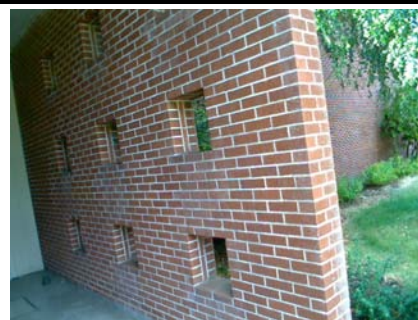

W Secondary Structural Type



SE General Site

# J Clyde Hopkins Elementary School

Sherwood SD 88J

Wash\_sch77D

Building Type		County	
School		Washington	
Street			
21920 N Sherwood Blvd			
City	State	Zip	
Sherwood	OR	97140	
Latitude		Longitude	
45.3612		122.84227	
Tracking Code		Inspection Date	
RVS in 2006		7/4/2006	



Seismicity Zone: High

## FEMA 154 Rapid Visual Screening Score Card

	Type	Basic Score	Vert Irreg	Plan Irreg	Pre-Code	Post-Bench	Soil C	Soil D	Soil E	RVS Score
Primary	W2	3.8	0	-0.5	0	2.4	-0.4	0	0	5.3
Secondary		0	0	0	0	0	0	0	0	0
Tertiary		0	0	0	0	0	0	0	0	0

J Clyde Hopkins Elementary School

## Final RVS Score

Final Type

Final Score

W2

5.3

FEMA-154 Collapse Potential

Low (<1%)



# J Clyde Hopkins Elementary School

Wash\_sch77D

Enrollment	Year Built (Field Verified)	Year Built (Alt. Source)	Est. Decade Built
636		1950	1980
Total Area (square ft)	Number of Stories	Basement	Pounding Potential
44500	1	No	Yes

Plan Irregularities	Vertical Irregularities
Reentrant Corners:T shaped (Adjacent Build/Entity)	Steps in Elevation View: Single Change (Adjacent Building/Entity)
None	None
None	None

Falling Hazards	Poor Conditions
Other: Heavy cornice or other overhead decoration	None
None	None
None	None



SE Falling Hazard



NE Elevation View



N Pounding Potential



NW Pounding Potential  
connecting hallway between bld  
B,C and D



# J Clyde Hopkins Elementary School

Sherwood SD 88J

Wash\_sch77E

Building Type		County	
School		Washington	
Street			
21920 N Sherwood Blvd			
City	State	Zip	
Sherwood	OR	97140	
Latitude		Longitude	
45.36175		122.84269	
Tracking Code		Inspection Date	
RVS in 2006		7/4/2006	



Seismicity Zone: High

## FEMA 154 Rapid Visual Screening Score Card

	Type	Basic Score	Vert Irreg	Plan Irreg	Pre-Code	Post-Bench	Soil C	Soil D	Soil E	RVS Score
Primary	W2	3.8	0	-0.5	0	2.4	-0.4	0	0	5.3
Secondary		0	0	0	0	0	0	0	0	0
Tertiary		0	0	0	0	0	0	0	0	0

J Clyde Hopkins Elementary School

## Final RVS Score

Final Type

Final Score

W2

5.3

FEMA-154 Collapse Potential

Low (<1%)



OregonGeology

Rapid Visual Screening - Senate Bill #2 - Seismic Needs Assessment  
Oregon Department of Geology and Mineral Industries

# J Clyde Hopkins Elementary School

Wash\_sch77E

Enrollment	Year Built (Field Verified)	Year Built (Alt. Source)	Est. Decade Built
636		1950	1980
Total Area (square ft)	Number of Stories	Basement	Pounding Potential
44500	1	No	Yes

Plan Irregularities	Vertical Irregularities
Reentrant Corners: Other (Adjacent Build/Entity)	None
None	None
None	None

Falling Hazards	Poor Conditions
Other: General	None
None	None
None	None



SW General Site



E Pounding Potential  
covered walkway between bld E and RM1 playarea (not RVSeid)



NE Pounding Potential



NE Elevation View



NW Elevation View