

Amity Police and Fire Dept

City of Amity

Yamh_fir01A

Building Type		County	
Fire - City		Yamhill	
Street			
401 Trade St			
City	State	Zip	
Amity	OR	97101	
Latitude		Longitude	
45.11657		123.20581	
Tracking Code		Inspection Date	
RVS in 2006		8/10/2006	



Seismicity Zone: High

FEMA 154 Rapid Visual Screening Score Card

	Type	Basic Score	Vert Irreg	Plan Irreg	Pre-Code	Post-Bench	Soil C	Soil D	Soil E	RVS Score
Primary	RM1	2.8	0	-0.5	0	0	0	-0.6	0	1.7
Secondary		0	0	0	0	0	0	0	0	0
Tertiary		0	0	0	0	0	0	0	0	0

Amity Police and Fire Dept

Final RVS Score

Final Type

Final Score

RM1

1.7

FEMA-154 Collapse Potential

Moderate (>1%)



OregonGeology

Rapid Visual Screening - Senate Bill #2 - Seismic Needs Assessment
Oregon Department of Geology and Mineral Industries

Enrollment	Year Built (Field Verified)	Year Built (Alt. Source)	Est. Decade Built
			1960
Total Area (square ft)	Number of Stories	Basement	Pounding Potential
	1	No	No

Plan Irregularities	Vertical Irregularities
Torsion: Eccentric Stiffness	None
Reentrant Corners: L Shaped	None
None	None

Falling Hazards	Poor Conditions
Other: General	None
None	None
None	None



NE Primary Structural Type



N Elevation View



NW Elevation View



W Plan Irregularity Primary



SW Elevation View



SE Elevation View



N Falling Hazard



NE Falling Hazard

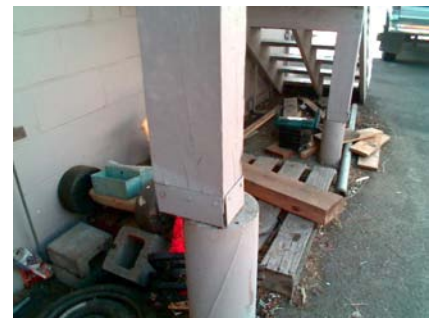

SE Falling Hazard





N Falling Hazard

