

Lafayette FD

City of Lafayette

Yamh_fir08A

Building Type		County	
Fire - City		Yamhill	
Street			
486 3rd St			
City	State	Zip	
Lafayette	OR	97127	
Latitude		Longitude	
45.24393		123.11323	
Tracking Code		Inspection Date	
RVS in 2006		8/9/2006	



Seismicity Zone: High

FEMA 154 Rapid Visual Screening Score Card

	Type	Basic Score	Vert Irreg	Plan Irreg	Pre-Code	Post-Bench	Soil C	Soil D	Soil E	RVS Score
Primary	RM1	2.8	0	-0.5	-1	0	0	-0.6	0	0.7
Secondary		0	0	0	0	0	0	0	0	0
Tertiary		0	0	0	0	0	0	0	0	0

Lafayette FD

Final RVS Score

Final Type

Final Score

RM1

0.7

FEMA-154 Collapse Potential

High (>10%)



OregonGeology

Rapid Visual Screening - Senate Bill #2 - Seismic Needs Assessment
Oregon Department of Geology and Mineral Industries

Enrollment	Year Built (Field Verified)	Year Built (Alt. Source)	Est. Decade Built
			1940
Total Area (square ft)	Number of Stories	Basement	Pounding Potential
	1	No	Yes

Plan Irregularities	Vertical Irregularities
Reentrant Corners:L shaped (Adjacent Build/Entity)	None
None	None
None	None

Falling Hazards	Poor Conditions
Other: General	Cracks
None	Differential Settlement with Damage
None	None

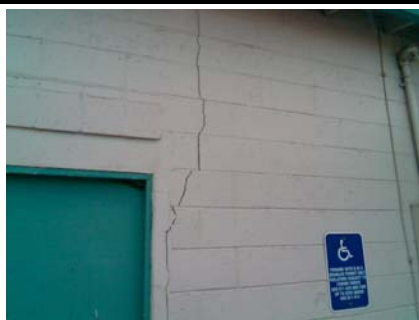

W Poor Condition



SW Elevation View



SE Elevation View



E Building Name

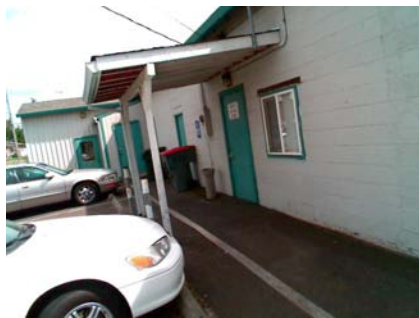

E Poor Condition

E Pounding Potential
Wood bldg on right.

SW Falling Hazard

Lafayette FD

City of Lafayette

Yamh_fir08B

Building Type		County	
Fire - City		Yamhill	
Street			
486 3rd St			
City	State	Zip	
Lafayette	OR	97127	
Latitude		Longitude	
45.24404		123.11319	
Tracking Code		Inspection Date	
RVS in 2006		8/9/2006	



Seismicity Zone: High

FEMA 154 Rapid Visual Screening Score Card

	Type	Basic Score	Vert Irreg	Plan Irreg	Pre-Code	Post-Bench	Soil C	Soil D	Soil E	RVS Score
Primary	W2	3.8	0	-0.5	0	0	0	-0.8	0	2.5
Secondary		0	0	0	0	0	0	0	0	0
Tertiary		0	0	0	0	0	0	0	0	0

Lafayette FD

Final RVS Score

Final Type

Final Score

W2

2.5

FEMA-154 Collapse Potential

Low (<1%)



OregonGeology

Rapid Visual Screening - Senate Bill #2 - Seismic Needs Assessment
Oregon Department of Geology and Mineral Industries

Enrollment	Year Built (Field Verified)	Year Built (Alt. Source)	Est. Decade Built
			1950
Total Area (square ft)	Number of Stories	Basement	Pounding Potential
	1	No	Yes

Plan Irregularities	Vertical Irregularities
Reentrant Corners:L shaped (Adjacent Build/Entity)	None
None	None
None	None

Falling Hazards	Poor Conditions
None	None
None	None
None	None



NE Other

SW Primary Structural Type
wood

SW Plan Irregularity Primary



NW Elevation View