

Building Type		County	
Police-City		Yamhill	
Street			
411 Ne C St			
City	State	Zip	
Willamina	OR	97396	
Latitude		Longitude	
45.08099		123.48604	
Tracking Code		Inspection Date	
RVS in 2006		8/10/2006	



Seismicity Zone: High

## FEMA 154 Rapid Visual Screening Score Card

	Type	Basic Score	Vert Irreg	Plan Irreg	Pre-Code	Post-Bench	Soil C	Soil D	Soil E	RVS Score
Primary	W1	4.4	0	0	0	0	0	0	0	4.4
Secondary		0	0	0	0	0	0	0	0	0
Tertiary		0	0	0	0	0	0	0	0	0

Willamina Police Dept

## Final RVS Score

Final Type

Final Score

W1

4.4

## FEMA-154 Collapse Potential

Low (&lt;1%)



Enrollment	Year Built (Field Verified)	Year Built (Alt. Source)	Est. Decade Built
			1950
Total Area (square ft)	Number of Stories	Basement	Pounding Potential
	2	No	No

Plan Irregularities	Vertical Irregularities
Reentrant Corners: L Shaped	None
None	None
None	None

Falling Hazards	Poor Conditions
Unreinforced Chimneys	None
Other: General	None
None	None



W Elevation View



W Falling Hazard



E Elevation View

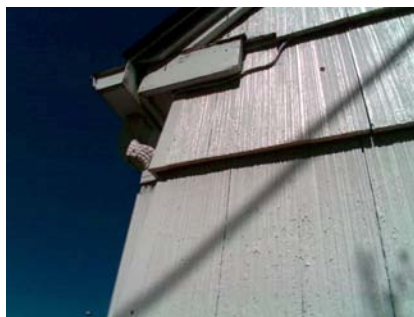

S Falling Hazard

SE Primary Structural Type  
Wood