

# Willamina Elementary School

Yamh\_sch07A

Willamina SD 30J

Building Type		County	
School		Yamhill	
Street			
1100 Oaken Hills Dr			
City	State	Zip	
Willamina	OR	97396	
Latitude		Longitude	
45.08619		123.4753	
Tracking Code		Inspection Date	
RVS in 2006		8/10/2006	



Seismicity Zone: High

## FEMA 154 Rapid Visual Screening Score Card

	Type	Basic Score	Vert Irreg	Plan Irreg	Pre-Code	Post-Bench	Soil C	Soil D	Soil E	RVS Score
Primary	RM1	2.8	-1	-0.5	0	0	0	0	0	1.3
Secondary		0	0	0	0	0	0	0	0	0
Tertiary		0	0	0	0	0	0	0	0	0

Willamina Elementary School

## Final RVS Score

Final Type

Final Score

RM1

1.3

FEMA-154 Collapse Potential

Moderate (>1%)

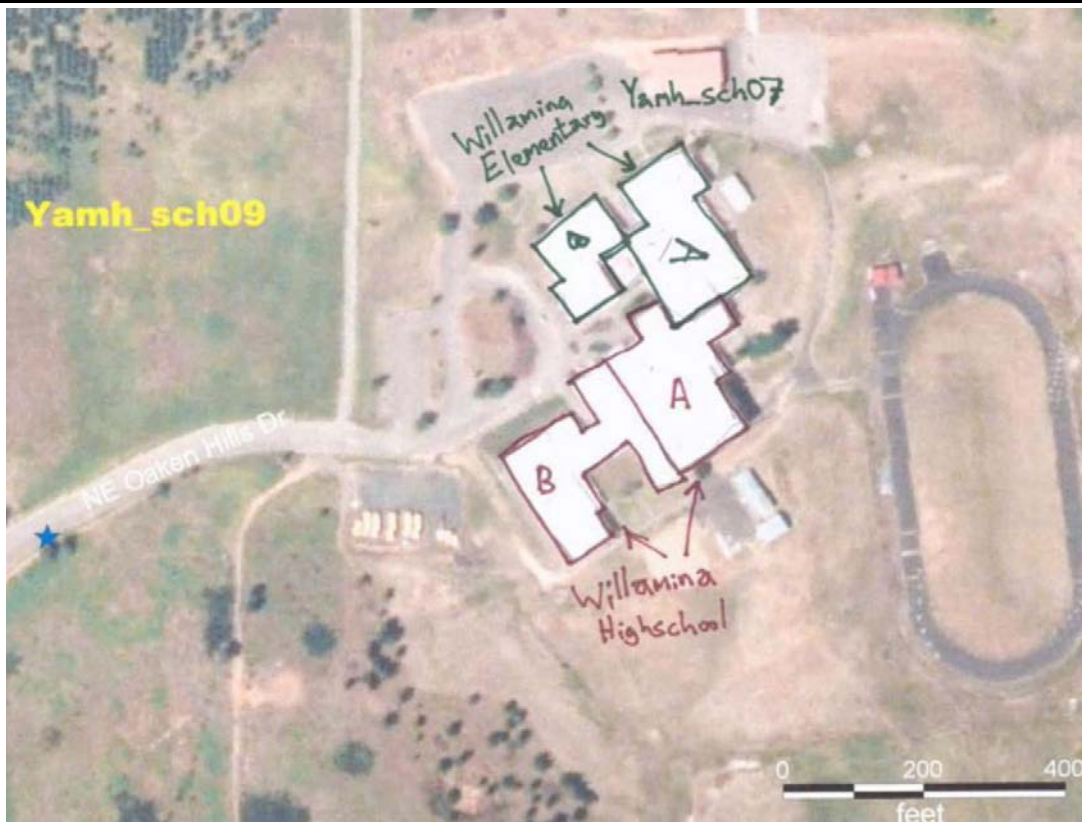

OregonGeology

Rapid Visual Screening - Senate Bill #2 - Seismic Needs Assessment  
Oregon Department of Geology and Mineral Industries

Enrollment	Year Built (Field Verified)	Year Built (Alt. Source)	Est. Decade Built
411	1981	1980	1980
Total Area (square ft)	Number of Stories	Basement	Pounding Potential
	1	No	No

Plan Irregularities	Vertical Irregularities
Reentrant Corners: Other	Steps in Elevation View: 2 to 3 Changes (Adjacent Building/Entity)
Reentrant Corners: Other (Adjacent Build/Entity	Steps in Elevation View: 2 to 3 Changes
None	None

Falling Hazards	Poor Conditions
None	None
None	None
None	None



E Vertical Irregularity Primary



E Vertical Irregularity Secondary



NE Elevation View

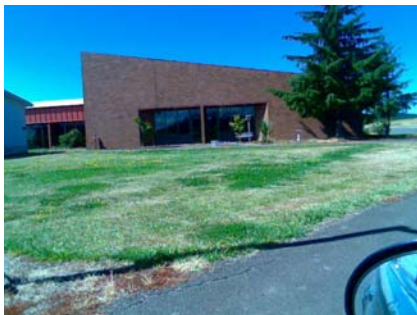

N Elevation View



N Elevation View



NW Elevation View

# Willamina Elementary School

Yamh\_sch07B

Willamina SD 30J

Building Type		County	
School		Yamhill	
Street			
1100 Oaken Hills Dr			
City	State	Zip	
Willamina	OR	97396	
Latitude		Longitude	
45.08608		123.47581	
Tracking Code		Inspection Date	
RVS in 2006		8/10/2006	



Seismicity Zone: High

## FEMA 154 Rapid Visual Screening Score Card

	Type	Basic Score	Vert Irreg	Plan Irreg	Pre-Code	Post-Bench	Soil C	Soil D	Soil E	RVS Score
Primary	RM1	2.8	-1	-0.5	0	0	0	0	0	1.3
Secondary		0	0	0	0	0	0	0	0	0
Tertiary		0	0	0	0	0	0	0	0	0

Willamina Elementary School

## Final RVS Score

Final Type

Final Score

RM1

1.3

FEMA-154 Collapse Potential

Moderate (>1%)

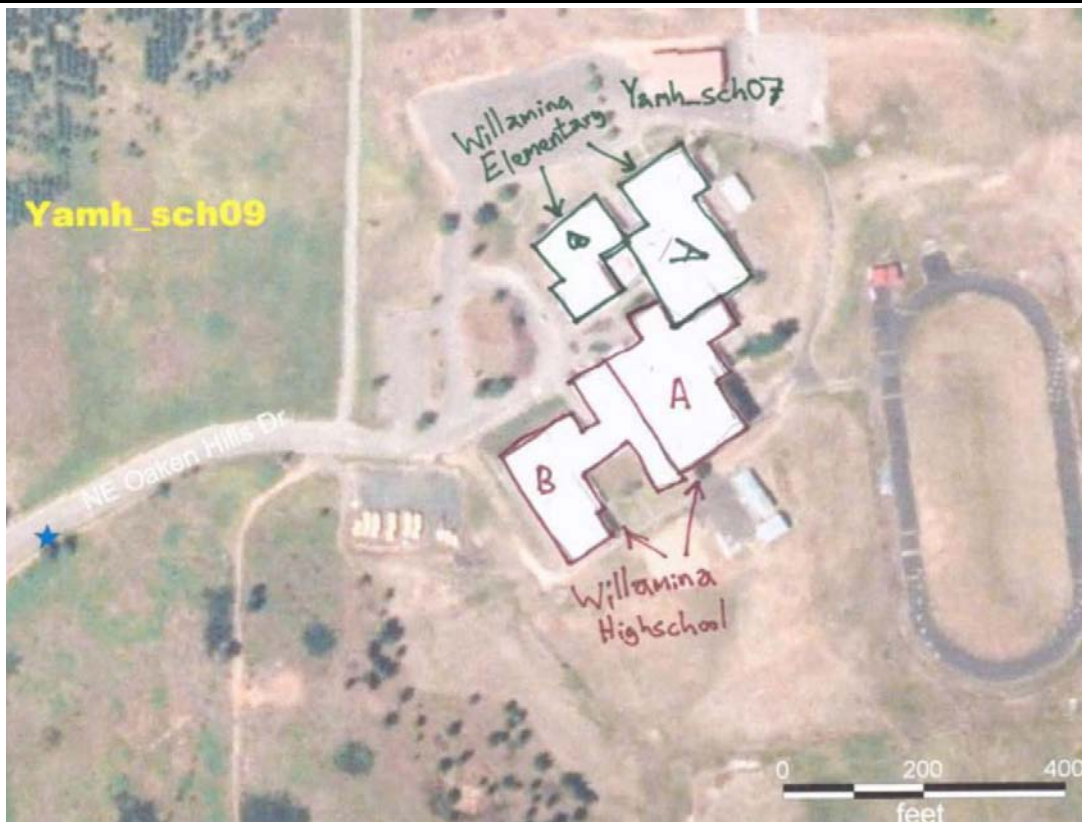

OregonGeology

Rapid Visual Screening - Senate Bill #2 - Seismic Needs Assessment  
Oregon Department of Geology and Mineral Industries

Enrollment	Year Built (Field Verified)	Year Built (Alt. Source)	Est. Decade Built
411	1980	1980	1980
Total Area (square ft)	Number of Stories	Basement	Pounding Potential
	1	No	No

Plan Irregularities	Vertical Irregularities
Reentrant Corners: Other (Adjacent Build/Entity)	Steps in Elevation View: 2 to 3 Changes (Adjacent Building/Entity)
None	None
None	None

Falling Hazards	Poor Conditions
None	None
None	None
None	None



SW Elevation View

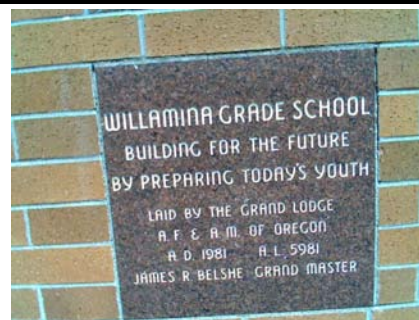

S Elevation View

SE Field Verified Year Built  
1981

E Elevation View



S Elevation View